

NOTICE!!

These documents have been scanned!

Do not place un-scanned documents beneath this notice!

Do not remove this notice from this file!

GPO Jacket No. 560-102
Print Order 61540
Rise Business Services, LLC
Job=AZ15 5/1/2019



Box Number= AZ15015



Claim Begin-End: AMC439400-AMC439410

1 Initial Receipt



AZ15015-10

AMC439004-AMC439773

United States Department of the Interior
Bureau of Land Management
 DIV OF LANDS, MINRLS & ENERGY
 ONE N CENTRAL AVE
 PHOENIX, AZ 85004 -4427
 Phone: 602-417-9200

Receipt

No: 3655328

| | |
|--|--|
| Transaction #: 3759403 | |
| Date of Transaction: 09/08/2016 | |
| CUSTOMER: | |
| HAVASU GOLD SEEKERS INC PO BOX 3281 LAKE HAVASU CITY, AZ 86405-3281 US | |

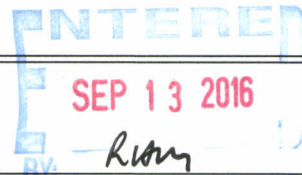

| LINE # | QTY | DESCRIPTION | REMARKS | UNIT PRICE | TOTAL |
|---------------|-------|---|---------|------------|-------------------|
| 1 | 11.00 | LOCATABLE MINERALS / MINING CLAIMS-NEW, UNADJUD, ONE OR MORE AUTH NOS / NEW MINING CLAIM PROCESSING FEE CASES: AMC439400/\$20.00, AMC439401/\$20.00, AMC439402/\$20.00, AMC439403/\$20.00, AMC439404/\$20.00, AMC439405/\$20.00, AMC439406/\$20.00, AMC439407/\$20.00, AMC439408/\$20.00, AMC439409/\$20.00, AMC439410/\$20.00 | | - n/a - | 220.00 |
| 2 | 11.00 | LOCATABLE MINERALS / MINING CLAIMS-NEW, UNADJUD, ONE OR MORE AUTH NOS / NEW MINING CLAIMS LOCATION FEE CASES: AMC439400/\$37.00, AMC439401/\$37.00, AMC439402/\$37.00, AMC439403/\$37.00, AMC439404/\$37.00, AMC439405/\$37.00, AMC439406/\$37.00, AMC439407/\$37.00, AMC439408/\$37.00, AMC439409/\$37.00, AMC439410/\$37.00 | | - n/a - | 407.00 |
| 3 | 11.00 | LOCATABLE MINERALS / MINING CLAIMS-NEW, UNADJUD, ONE OR MORE AUTH NOS / NEW MINING CLAIMS MAINTENANCE FEE CASES: AMC439400/\$155.00, AMC439401/\$155.00, AMC439402/\$155.00, AMC439403/\$155.00, AMC439404/\$155.00, AMC439405/\$155.00, AMC439406/\$155.00, AMC439407/\$155.00, AMC439408/\$155.00, AMC439409/\$155.00, AMC439410/\$155.00 | | - n/a - | 1705.00 |
| TOTAL: | | | | | \$2,332.00 |

PAYMENT INFORMATION

| | | | | |
|---|-----------|---|-------------|------------|
| 1 | AMOUNT: | 2332.00 | POSTMARKED: | 09/03/2016 |
| | TYPE: | CHECK | RECEIVED: | 09/06/2016 |
| | CHECK NO: | 3342 | | |
| | NAME: | HAVASU GOLD SEEKERS INC PO BOX 3281 LAKE HAVASU CITY AZ 86405-3281 US | | |

REMARKS

This receipt was generated by the automated BLM Collections and Billing System and is a paper representation of a portion of the official electronic record contained therein.

NOTICE!!

These documents have been scanned!

Do not place un-scanned documents beneath this notice!

Do not remove this notice from this file!

GPO Jacket No. 560-102
Print Order 61540
Rise Business Services, LLC
Job=AZ15 5/1/2019



Box Number= AZ15015



Claim Begin-End: AMC439400-AMC439410

2 Correspondence



AZ15015-10

AMC439004-AMC439773

**NO
DOCUMENTS
FOUND**

NO DOCUMENTS FOUND
NO DOCUMENTS FOUND

NOTICE!!

These documents have been scanned!

Do not place un-scanned documents beneath this notice!

Do not remove this notice from this file!

GPO Jacket No. 560-102
Print Order 61540
Rise Business Services, LLC
Job=AZ15 5/1/2019



Box Number= AZ15015



Claim Begin-End: AMC439400-AMC439410

3 Transfers



AZ15015-10

AMC439004-AMC439773

**NO
DOCUMENTS
FOUND**

NO DOCUMENTS FOUND
NO DOCUMENTS FOUND

NOTICE!!

These documents have been scanned!

Do not place un-scanned documents beneath this notice!

Do not remove this notice from this file!

GPO Jacket No. 560-102
Print Order 61540
Rise Business Services, LLC
Job=AZ15 5/1/2019



Box Number= AZ15015



Claim Begin-End: AMC439400-AMC439410

4 Annual Filings



AZ15015-10

AMC439004-AMC439773

UNITED STATES
DEPARTMENT OF THE INTERIOR
BUREAU OF LAND MANAGEMENT
**MAINTENANCE FEE PAYMENT FORM
FOR PLACER MINING CLAIMS**

Amc428210
429423
439400
451757

Remitter Name: HAVASU Gold Seekers
Mailing Address: P.O. Box 3281
City, State, Zip: LAKE HAVASU CITY, AZ 86405
 Check here if this is a change of address.

FEE# 2018040373

OFFICIAL RECORDS
OF MOHAVE COUNTY
KRISTI BLAIR,
COUNTY RECORDER



08/14/2018 02:45 PM Fee: \$10.00

FOR PAGE: 1 of 2

No. of claims _____
Total due BLM \$ _____

1. The maintenance fee may be paid by cash, check, money order, Bureau of Land Management (BLM) Declining Deposit Account, or credit card (VISA, American Express, Discover, or MasterCard). Payments must be remitted to the BLM State Office where your claim or site is recorded and received on or before September 1. If the payment is mailed, the envelope must be postmarked by a bona fide delivery service on or before September 1 and received at the proper BLM State Office within 15 calendar days after the due date. Payments may also be made by telephone using a credit card. A complete listing of BLM State Offices with their addresses and phone numbers can be found at <http://www.blm.gov>.

2. The maintenance fee for the following claim(s) applies to the assessment year 2019.

| CLAIM NAME | BLM SERIAL NO. | ACRES IN CLAIM | PAYMENT DUE TO THE BLM (See Instructions on Page 2) |
|------------|----------------|----------------|--|
| HGS 1A | 429423 | 20 | \$ 155 |
| HGS 1B | 439400 | 20 | \$ 155 |
| HGS 2A | 439401 | 20 | \$ 155 |
| HGS 3A | 428210 | 20 | \$ 155 |
| HGS 3B | 429424 | 20 | \$ 155 |
| HGS 8A | 429425 | 20 | \$ 155 |
| HGS 9A | 439402 | 20 | \$ 155 |
| HGS 11A | 429426 | 20 | \$ 155 |
| HGS 12A | 428211 | 20 | \$ 155 |
| HGS 12B | 429427 | 20 | \$ 155 |

Use a separate sheet for additional claim names, serial numbers, and claimant names and addresses.

4239428

(Continued on page 2)

ENTERED
AUG 24 2018
BY: KM

RECEIVED
BLM STATE OFFICE
PHOENIX, ARIZONA
AUG 16 2 23 PM

UNITED STATES
DEPARTMENT OF THE INTERIOR
BUREAU OF LAND MANAGEMENT
**MAINTENANCE FEE PAYMENT FORM
FOR PLACER MINING CLAIMS**

Remitter Name: HAUASO Gold Seekers
 Mailing Address: P.O. Box 3281
 City, State, Zip: LAKE HAUASO City, AZ 86405
 Check here if this is a change of address.

FOR COUNTY RECORDER'S USE

No. of claims 20
 Total due BLM \$ 3100.00

- The maintenance fee may be paid by cash, check, money order, Bureau of Land Management (BLM) Declining Deposit Account, or credit card (VISA, American Express, Discover, or MasterCard). Payments must be remitted to the BLM State Office where your claim or site is recorded and received on or before September 1. If the payment is mailed, the envelope must be postmarked by a bona fide delivery service on or before September 1 and received at the proper BLM State Office within 15 calendar days after the due date. Payments may also be made by telephone using a credit card. A complete listing of BLM State Offices with their addresses and phone numbers can be found at <http://www.blm.gov>.
- The maintenance fee for the following claim(s) applies to the assessment year 2019.

| CLAIM NAME | BLM SERIAL NO. | ACRES IN CLAIM | PAYMENT DUE TO THE BLM (See Instructions on Page 2) |
|------------|----------------|----------------|--|
| HGS 13A | 439403 | 20 | \$ 155 |
| HGS 14A | 439404 | 20 | \$ 155 |
| HGS 16A | 439405 | 20 | \$ 155 |
| HGS 17A | 429428 | 20 | \$ 155 |
| HGS 17B | 439406 | 20 | \$ 155 |
| HGS 18A | 439407 | 20 | \$ 155 |
| HGS 19A | 439408 | 20 | \$ 155 |
| HGS 20A | 439409 | 20 | \$ 155 |
| HGS 21A | 439410 | 20 | \$ 155 |
| MARY JO | 451757 | 20 | \$ 155 |

Use a separate sheet for additional claim names, serial numbers, and claimant names and addresses.

PRESS FIRMLY TO SEAL

PRESS FIRMLY TO SEAL

PRIORITY MAIL
POSTAGE REQUIRE

PRIORITY[®] ★ MAIL ★

Havasu Gold Seekers
P.O. Box 3281
Lake Havasu City, AZ 86405

 DATE OF DELIVERY SPECIFIED*

 USPS TRAC

 INSURANCE

 PICKUP AVAILABLE

* Domestic only



Retail

P

US POSTAGE PAID
\$6.70

TO:

Bureau of Land Management
Arizona State Office
One North Central Ave., Suite
Phoenix, AZ 85004-4427

Origin: 86403
Destination: 85004
0 Lb 1.80 Oz
Aug 14, 16

1024

WHEN USED INTERNATIONAL
A CUSTOMS DECLARATION
LABEL MAY BE REQUIRED

0345700370-02

PRIORITY MAIL 2-Day[®]

EXPECTED DELIVERY DAY: 08/16/2018

C041

USPS TRACKING NUMBER

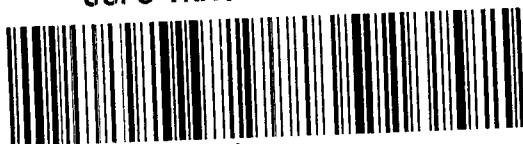

PHOENIX, ARIZONA

2018 AUG 16 P 2:39

AT USPS.COM[®]





This envelope is made from post-consumer waste. Please recycle - again.

United States Department of the Interior
Bureau of Land Management
 DIV OF LANDS, MINRLS & ENERGY
 ONE N CENTRAL AVE
 PHOENIX, AZ 85004 -4427
 Phone: 602-417-9200

Receipt

No: 4239428

| | |
|--|--|
| Transaction #: 4354827 | |
| Date of Transaction: 08/20/2018 | |
| CUSTOMER: | |
| HAVASU GOLD SEEKERS INC PO BOX 3281 LAKE HAVASU CITY, AZ 86405-3281 US | |

| LINE # | QTY | DESCRIPTION | REMARKS | UNIT PRICE | TOTAL |
|---------------|------|--|------------------|------------|-------------------|
| 1 | 1.00 | LOCATABLE MINERALS / MINING CLAIMS- NOT NEW-UNADJUD, ONE AUTH NO. ONLY / MINING CLAIM MONEY RECEIVED CASES: AMC429423/\$3100.00 | MAINT 2019/20 | - n/a - | 3100.00 |
| TOTAL: | | | | | \$3,100.00 |

| PAYMENT INFORMATION | | | |
|---------------------|-----------|---|----------------------|
| 1 | AMOUNT: | 3100.00 | POSTMARKED: N/A |
| | TYPE: | CHECK | RECEIVED: 08/16/2018 |
| | CHECK NO: | 3563 | |
| | NAME: | HAVASU GOLD SEEKERS INC PO BOX 3281 LAKE HAVASU CITY AZ 86405-3281 US | |

| |
|---------|
| REMARKS |
| |

This receipt was generated by the automated BLM Collections and Billing System and is a paper representation of a portion of the official electronic record contained therein.

UNITED STATES
DEPARTMENT OF THE INTERIOR
BUREAU OF LAND MANAGEMENT
MAINTENANCE FEE PAYMENT FORM
FOR PLACER MINING CLAIMS

439400
429423
428210



FEE# 2017039765

Remitter Name: HAVASU Gold Seekers

Mailing Address: P.O. Box 3281

City, State, Zip: LAKE HAVASU City, AZ 86405

OFFICIAL RECORDS
OF MOHAVE COUNTY
KRISTI BLAIR,
COUNTY RECORDER



08/21/2017 09:24 AM Fee: \$10.00

Check here if this is a change of address.

PAGE: 1 of 1

No. of claims 19
Total due BLM \$ 2945

1. The maintenance fee may be paid by cash, check, money order, Bureau of Land Management (BLM) Declining Deposit Account, or credit card (VISA, American Express, Discover, or MasterCard). Payments must be remitted to the BLM State Office where your claim or site is recorded and received on or before September 1. If the payment is mailed, the envelope must be postmarked by a bona fide delivery service on or before September 1 and received at the proper BLM State Office within 15 calendar days after the due date. Payments may also be made by telephone using a credit card. A complete listing of BLM State Offices with their addresses and phone numbers can be found at <http://www.blm.gov>.

2. The maintenance fee for the following claim(s) applies to the assessment year 2018.

| CLAIM NAME | BLM SERIAL NO. | ACRES IN CLAIM | PAYMENT DUE TO THE BLM (See Instructions on Page 2) |
|------------|----------------|----------------|--|
| HGS 13A | 439403 7 | 20 | \$ 155 |
| HGS 14A | 439404 | 20 | \$ 155 |
| HGS 16A | 439405 ✓ | 20 | \$ 155 |
| HGS 17A | 429428 - | 20 | \$ 155 |
| HGS 17B | 439406 7 | 20 | \$ 155 |
| HGS 18A | 439407 | 20 | \$ 155 |
| HGS 19A | 439408 | 20 | \$ 155 |
| HGS 20A | 439409 | 20 | \$ 155 |
| HGS 21A | 439410 ✓ | 20 | \$ 155 |

Use a separate sheet for additional claim names, serial numbers, and claimant names and addresses.

Murphy
(Continued on page 2)

0955068

RECEIVED
BLM AZ STATE OFFICE
2017 AUG 23 A 8:02
PHOENIX, ARIZONA
AUG 29 2017
BY: Tom

UNITED STATES
DEPARTMENT OF THE INTERIOR
BUREAU OF LAND MANAGEMENT
**MAINTENANCE FEE PAYMENT FORM
FOR PLACER MINING CLAIMS**



FEE# 2017039766

OFFICIAL RECORDS
OF MOHAVE COUNTY
KRISTI BLAIR,
COUNTY RECORDER



08/21/2017 09:24 AM Fee: \$10.00

PAGE: 1 of 1

Remitter Name: Havasu Gold Seekers

Mailing Address: P.O. Box 3281

City, State, Zip: LAKE HAVASU CITY, AZ 86405

Check here if this is a change of address.

No. of claims _____

Total due BLM \$ _____

- The maintenance fee may be paid by cash, check, money order, Bureau of Land Management (BLM) Declining Deposit Account, or credit card (VISA, American Express, Discover, or MasterCard). Payments must be remitted to the BLM State Office where your claim or site is recorded and received on or before September 1. If the payment is mailed, the envelope must be postmarked by a bona fide delivery service on or before September 1 and received at the proper BLM State Office within 15 calendar days after the due date. Payments may also be made by telephone using a credit card. A complete listing of BLM State Offices with their addresses and phone numbers can be found at <http://www.blm.gov>.
- The maintenance fee for the following claim(s) applies to the assessment year 2018.

| CLAIM NAME | BLM SERIAL NO. | ACRES IN CLAIM | PAYMENT DUE TO THE BLM (See Instructions on Page 2) |
|------------|----------------|----------------|--|
| HGS 1A | 429423 - | 20 | \$ 155 |
| HGS 1B | 439400] | 20 | \$ 155 |
| HGS 2A | 439401] | 20 | \$ 155 |
| HGS 3A | 428210 - | 20 | \$ 155 |
| HGS 3B | 429424] | 20 | \$ 155 |
| HGS 8A | 429425] | 20 | \$ 155 |
| HGS 9A | 439402 - | 20 | \$ 155 |
| HGS 11A | 429426 - | 20 | \$ 155 |
| HGS 12A | 428211 - | 20 | \$ 155 |
| HGS 12B | 429427 - | 20 | \$ 155 |

Use a separate sheet for additional claim names, serial numbers, and claimant names and addresses.

[Signature]

(Continued on page 2)

RECEIVED
BLM AZ STATE OFFICE
PHOENIX, ARIZONA
2017 AUG 23 A 8:02



This envelope is made from post-consumer waste. Please recycle - again.

PRIORITY[®] ★ MAIL ★



DATE OF DELIVERY SPECIFIED*



USPS TRACKING™ INCLUDED*



Retail

P

US POSTAGE PAID
\$6.65

Origin: 88403
Destination: 85004
0 Lb 1.90 Oz
Aug 21, 17
0345700370-11

1024

PRIORITY MAIL[®] 2-Day

Expected Delivery Day: 08/23/2017

C041

USPS TRACKING NUMBER



9505 5106 0466 7233 1347 58

Lake Havasu City, AZ 86405

Havasu Gold Seekers
P.O. Box 3281
Lake Havasu City, AZ 86405

TO:

Bureau of Land Management
Arizona State Office
One North Central Ave., Suite 800
Phoenix, AZ 85004-4427

VISIT US AT USPS.COM[®]
ORDER FREE SUPPLIES ONLINE



This packaging is the property of the U.S. Postal Service[®] and is provided solely for use in sending Priority Mail[®] shipments. Misuse may be a violation of federal law. This packaging is not for resale. EP14F © U.S. Postal Service; July 2013; All rights reserved.

United States Department of the Interior
Bureau of Land Management
 DIV OF LANDS, MINRLS & ENERGY
 ONE N CENTRAL AVE
 PHOENIX, AZ 85004 -4427
 Phone: 602-417-9200

Receipt

No: 3955068

| | |
|---|--|
| Transaction #: 4064836 | |
| Date of Transaction: 08/24/2017 | |
| CUSTOMER: | |
| HAVASU GOLD SEEKERS INC PO BOX 3281 LAKE HAVASU CITY,AZ 86405-3281 US | |

| LINE # | QTY | DESCRIPTION | REMARKS | UNIT PRICE | TOTAL |
|---------------|------|--|------------------|------------|-------------------|
| 1 | 1.00 | LOCATABLE MINERALS / MINING CLAIMS- NOT NEW-UNADJUD,ONE AUTH NO. ONLY / MINING CLAIM MONEY RECEIVED CASES: AMC439403/\$2945.00 | MAINT 2018/19 | - n/a - | 2945.00 |
| TOTAL: | | | | | \$2,945.00 |

| PAYMENT INFORMATION | | | | | |
|---------------------|-----------|---|-------------|------------|--|
| 1 | AMOUNT: | 2945.00 | POSTMARKED: | 08/21/2017 | |
| | TYPE: | CHECK | RECEIVED: | 08/23/2017 | |
| | CHECK NO: | 3446 | | | |
| | NAME: | HAVASU GOLD SEEKERS INC PO BOX 3281 LAKE HAVASU CITY AZ 86405-3281 US | | | |

| |
|---------|
| REMARKS |
| |

This receipt was generated by the automated BLM Collections and Billing System and is a paper representation of a portion of the official electronic record contained therein.

NOTICE!!

These documents have been scanned!

Do not place un-scanned documents beneath this notice!

Do not remove this notice from this file!

GPO Jacket No. 560-102
Print Order 61540
Rise Business Services, LLC
Job=AZ15 5/1/2019



Box Number= AZ15015



Claim Begin-End: AMC439400-AMC439410

5 Miscellaneous



AZ15015-10

AMC439004-AMC439773

**NO
DOCUMENTS
FOUND**

NO DOCUMENTS FOUND
NO DOCUMENTS FOUND

NOTICE!!

These documents have been scanned!

Do not place un-scanned documents beneath this notice!

Do not remove this notice from this file!

GPO Jacket No. 560-102
Print Order 61540
Rise Business Services, LLC
Job=AZ15 5/1/2019



Box Number= AZ15015



Claim Begin-End: AMC439400-AMC439410

6 Location Notices-Amendments and Supporting Documents



AZ15015-10

AMC439004-AMC439773

MINING CLAIM STATUS REPORT

Data Entered: 09/13/16 RAM

MTP Checked By: 09/13/16 RAM

GEO Checked By: 09/13/16 RAM

LEAD SERIAL NUMBER: AMC 439400 thru AMC 439410

NUMBER OF CLAIMS & TYPE:

- LODE
- PLACER
- 11 ASSOCIATION PLACER
- MILL SITE
- TUNNEL SITE

CHARGES:

| | | |
|------------------------------------|----|--------------|
| Location Fee @ \$37 = | \$ | <u>407</u> |
| Processing Fee @ \$20 = | \$ | <u>220</u> |
| Maintenance Fee @ \$155 = | \$ | <u>1,705</u> |
| Add'l Maint Fee for Assoc Placer = | \$ | |
| SUBTOTAL | \$ | |
| Other Fees | \$ | |
| Other Fees | \$ | |
| TOTAL | \$ | <u>2,332</u> |

TOTAL ACREAGE: 20 Per Claim
(Placer Only)

NUMBER OF LOCATORS: 2

DOCUMENTS RECEIVED VIA: Over-the-Counter [] Mail [] **TIMELY FILED:** Yes [] No []

LEGAL DESCRIPTION:

| | | | | | |
|---|------------|---|------------|-----|-------------------|
| T | <u>15N</u> | R | <u>18W</u> | SEC | <u>18, 29, 31</u> |
| T | <u>14N</u> | R | <u>19W</u> | SEC | |
| T | <u>14N</u> | R | <u>18W</u> | SEC | <u>7, 6</u> |
| T | | R | | SEC | |
| T | | R | | SEC | |

BLM [] FOREST SERVICE [] SUBJ TO PL 359: Yes [] No []
WILDERNESS AREA []

SPLIT ESTATE: N/A [] SX [] PX [] OTHER []
SRHA [] Was proper Notice filed if located on SHRA Land? Yes [] No []

RECONVEYED MINERALS ON BLM LAND REQUIRE OPENING ORDER FROM 1944 TO 1993:
Open to Entry On _____ N/A []

COMMENTS/STATUS: VOID [] PARTIALLY VOID [] PVT MINERALS [] WITHDRAWN LANDS []
OTHER [] LLD FOR AMC 439405 WRITTEN INCORRECTLY ON LOC NOTICE, ACCORDING TO MAP SHOULD BE T. 14 N. R. 19 W, sec 1. W 1/2 NW 1/4 SE 1/4 SW 1/4, W 1/2 SW 1/4 SE 1/4 SW 1/4, E 1/2 NE 1/4 SW 1/4 SW 1/4, E 1/2 SE 1/4 SW 1/4 S E 1/2 SE 1/4 SW 1/4 SW 1/4. RM

[] Claimant acknowledges that portions of the following claim(s) site(s) may be void or voidable.

Printed Name of Claimant _____ Signature of Claimant _____

*****FINAL ADJUDICATION*****

DATE 5/9/2017 INITIALS RM

AMC 439400

2

FEE# 2016039795

OFFICIAL RECORDS OF MOHAVE COUNTY ROBERT BALLARD, COUNTY RECORDER



09/02/2016 08:49 AM Fee: \$10.00

PAGE: 1 of 2

LOCATION NOTICE FOR PLACER MINING CLAIM

Amendment BLM Serial #

NOTICE IS HEREBY GIVEN that the HGS 17B placer mining claim has been located by HAVASU Gold Seekers whose current mailing address is P.O. Box 3281 LAKE HAVASU City, AZ 86405

BLM Date Stamp PHOENIX ARIZONA 2016 SEP -6 P 11:11 RECEIVED BLM AZ STATE OFFICE

The general course of this claim is EAST to West and it is situated in Mohave County, Arizona. This claim is 1320 feet in length and 660 feet in width. 20 Total Claim Acreage. This claim runs from the location monument on which this location notice is posted at the SW corner of the claim approximately 1320 feet in a EAST direction to the East end line and 660 feet in a North direction to the North end line. This claim is marked by four monuments, one at each corner of the claim.

The location monument on which this notice is posted is situated within Section 7, Township 14 N, Range 18 W, Gila Salt River Base and Meridian, Arizona. This claim encompasses portions of the following legal subdivision(s) if located by legal subdivision or the following quarter section(s), section(s), Township(s) and Range(s) S 1/2, SW 1/4, NW 1/4, Sec 7 T14N, R18W, Gila Salt River Base and Meridian, Arizona.

The locality of this claim with reference to some natural object or permanent monument and additional information (if any) concerning its locality are as follows: The SW corner of the claim is 2640 ft North of a 3' Rock Cairn marking the S.W. corner of Sec 7, T14N, R18W. The above information is shown on the attached map.

DATED AND POSTED on the ground this 01 day of Sept, 2016.

LOCATOR(s) AGENT

Print Name(s) HAVASU Gold Seekers NORBERT KRESLING (Treasurer)

Signature(s) [Handwritten Signature]

Form MCF102 Revised July 2014

AHC439406

RECEIVED
BLM AZ STATE OFFICE
2016 SEP -6 P 4:11
PHOENIX, ARIZONA

MINING CLAIM MAP

Lode () Placer (X)
Millsite ()

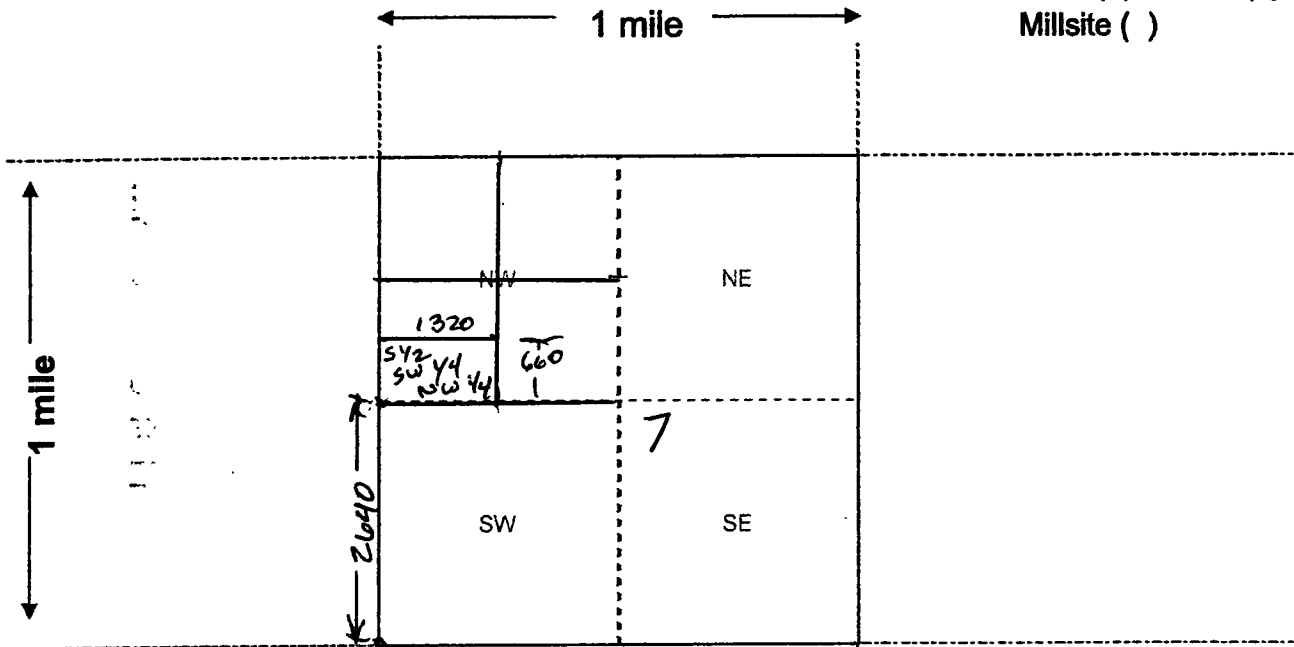

3' Rock CAIRN
marking the SW corner
of Sec 7, T14N, R18W

Scale: 1" = 2000 feet



- The above map depicts the HGS 17B mining claim, which is located in Section (s) 7, Township 14 N, Range 18 W, Gila and Salt River Base and Meridian, Mohave County, Arizona. Total claim acreage is 20
- The type of corner and location monuments used are as follows: 4x4 Posts
Red Top, white Bottom
- The bearings and distances in degrees and feet between claim corners and to a public land survey monument are as depicted on the map.
- If the claim is a placer or millsite claim with exterior limits conforming to legal subdivisions of the public survey, provide a legal description of the claim S 1/2, SW 1/4, NW 1/4, Sec 7,
T14N, R18W

Form MCF100a
Revised July 2014

2



FEE# 2016039796

OFFICIAL RECORDS OF MOHAVE COUNTY ROBERT BALLARD, COUNTY RECORDER



09/02/2016 08:49 AM Fee: \$10.00

PAGE: 1 of 2

LOCATION NOTICE FOR PLACER MINING CLAIM

Amendment BLM Serial # _____

NOTICE IS HEREBY GIVEN that the HGS 18A

_____ placer mining claim has been located by

HAVASU GOLD SEEKERS whose current mailing

address is P.O. Box 3281

LAKE HAVASU CITY, AZ 86405

The general course of this claim is NORTH to SOUTH and it is situated in Mohave

County, Arizona. This claim is 1320 feet in length and 660 feet in width.

20 Total Claim Acreage. This claim runs from the location monument on which this location notice is posted at the SW corner of the claim approximately 1320 feet in a North direction to the North end line and 660 feet in a East direction to the East end line. This claim is marked by four monuments, one at each corner of the claim.

The location monument on which this notice is posted is situated within Section 7, Township 14 N, Range 18 W, Gila Salt River Base and Meridian, Arizona. This claim encompasses

portions of the following legal subdivision(s) if located by legal subdivision or the following quarter section(s),

section(s), Township(s) and Range(s) W 1/2, NW 1/4, SW 1/4, Sec 7,

T14N, R18W, Gila Salt River Base and Meridian, Arizona.

The locality of this claim with reference to some natural object or permanent monument and additional information

(if any) concerning its locality are as follows: The SW Corner of the Claim is

1320 ft NORTH of a 3ft Rock Cairn marking the SW Corner

of Sec 7, T14N, R18W The above information is shown on the attached map.

DATED AND POSTED on the ground this 01 day of Sept, 2016.

LOCATOR(s) AGENT

Print Name(s) HAVASU GOLD SEEKERS NORBERT KRESLUNG (Treasurer)

Signature(s) [Signature]

Form MCF102 Revised July 2014

BLM RECEIVED OFFICE STATE ARIZONA SEP - 6 P 4: 11 PHOENIX, ARIZONA

AHCH 39401

RECEIVED
BLM AZ STATE OFFICE

2016 SEP -6 P 4:11

PHOENIX, ARIZONA

MINING CLAIM MAP

Lode () Placer (X)
Millsite ()

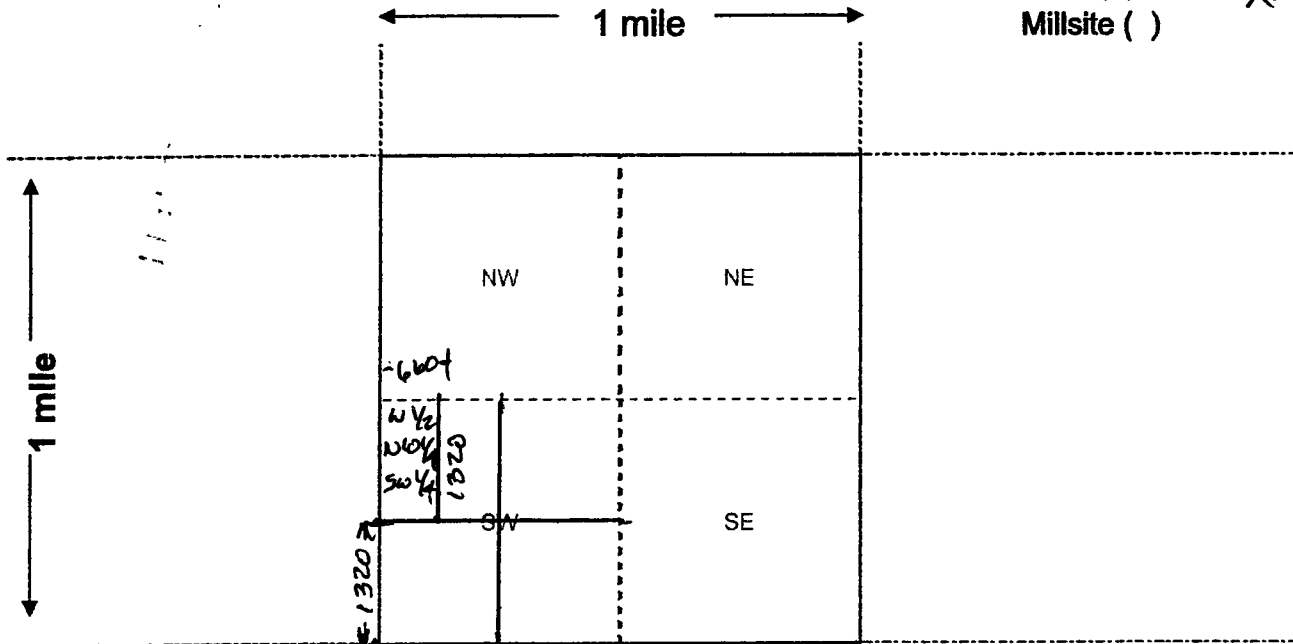

31' Rock Cairn
marking the SW
corner of Sec 7
T14N, R18W

Scale: 1" = 2000 feet



1. The above map depicts the HGS 18A mining claim, which is located in Section (s) 7, Township 14 N, Range 18 W, Gila and Salt River Base and Meridian, Mohave County, Arizona. Total claim acreage is 20
2. The type of corner and location monuments used are as follows: 4x4 Posts
Red Top, white Bottom
3. The bearings and distances in degrees and feet between claim corners and to a public land survey monument are as depicted on the map.
4. If the claim is a placer or millsite claim with exterior limits conforming to legal subdivisions of the public survey, provide a legal description of the claim W 1/2, NW 1/4, SW 1/4, Sec 7,
T14N, R18W

Form MCF100a
Revised July 2014

2



FEE# 2016039797

OFFICIAL RECORDS OF MOHAVE COUNTY ROBERT BALLARD, COUNTY RECORDER



09/02/2016 08:49 AM Fee: \$10.00

PAGE: 1 of 2

LOCATION NOTICE FOR PLACER MINING CLAIM

Amendment BLM Serial # _____

NOTICE IS HEREBY GIVEN that the HGS 19A _____ placer mining claim has been located by HAVASU GOLD SEEKERS whose current mailing address is P.O. Box 3281 LAKE HAVASU CITY, AZ 86405

BLM RECEIVED OFFICE
PHOENIX, ARIZONA
SEP - 9 P 11
BLM

BLM Date Stamp

The general course of this claim is NORTH to SOUTH and it is situated in Mohave County, Arizona. This claim is 1320 feet in length and 660 feet in width.

20 Total Claim Acreage. This claim runs from the location monument on which this location notice is posted at the NE corner of the claim approximately 1320 feet in a South direction to the South end line and 660 feet in a EAST direction to the East end line. This claim is marked by four monuments, one at each corner of the claim.

The location monument on which this notice is posted is situated within Section 18, Township 15 N, Range 18 W, Gila Salt River Base and Meridian, Arizona. This claim encompasses portions of the following legal subdivision(s) if located by legal subdivision or the following quarter section(s), section(s), Township(s) and Range(s) E 1/2, NE 1/4, SE 1/4, Sec 18, T15N, R18W, Gila Salt River Base and Meridian, Arizona.

The locality of this claim with reference to some natural object or permanent monument and additional information (if any) concerning its locality are as follows: The NE Corner of The Claim is a 1915 Brass Cap Survey Marker

_____ The above information is shown on the attached map.

DATED AND POSTED on the ground this 01 day of Sept, 2016.

LOCATOR(s) AGENT

Print Name(s) HAVASU GOLD SEEKERS NORBERT KIESLING (Treasurer)

Signature(s) [Signature]

Form MCF102 Revised July 2014

ANCL 39408

RECEIVED
BLM AZ STATE OFFICE
2016 SEP -6 P 4: 11

PHOENIX, ARIZONA
Lode () Placer (X)
Millsite ()

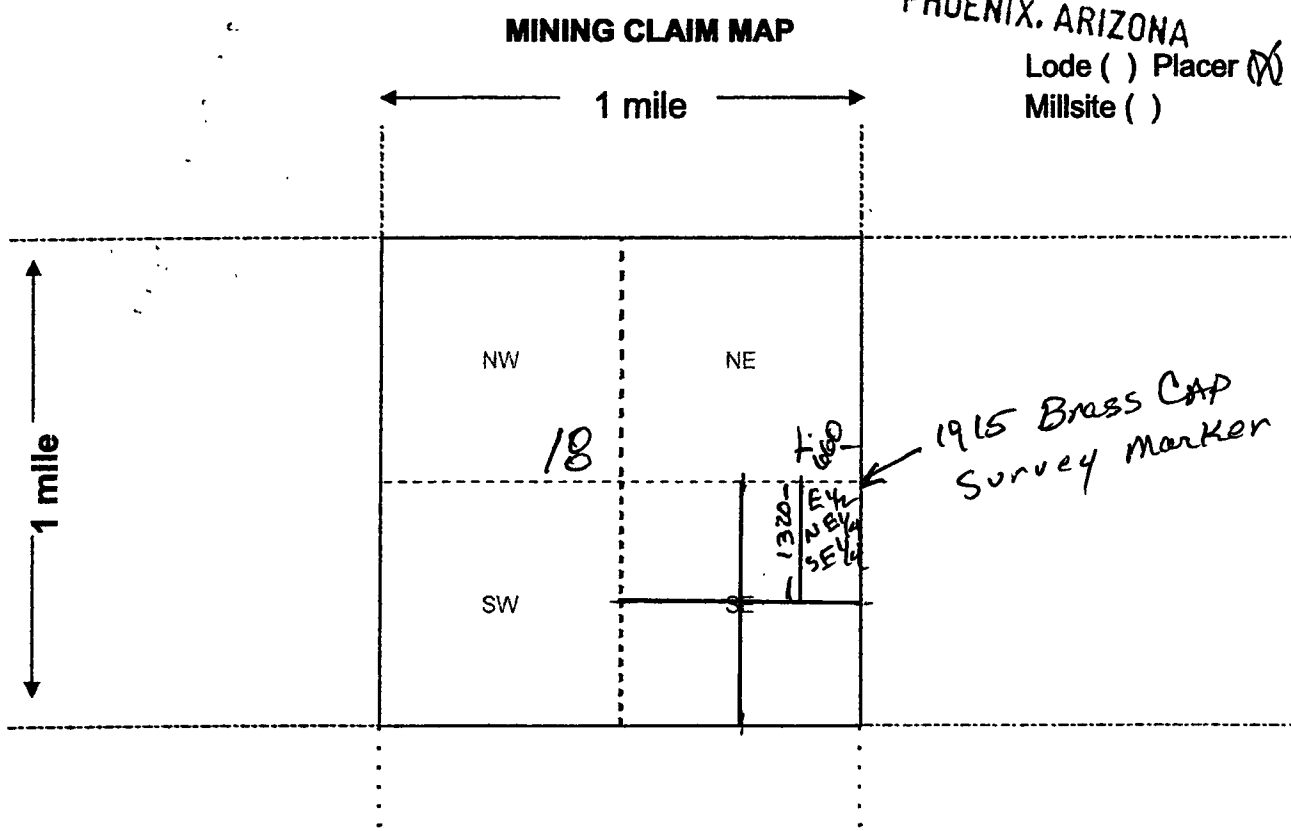

Scale: 1" = 2000 feet



1. The above map depicts the HGS 19A mining claim, which is located in Section (s) 18, Township 15 N, Range 19 W, Gila and Salt River Base and Meridian, Mohave County, Arizona. Total claim acreage is 2.0
2. The type of corner and location monuments used are as follows: 4x4 Posts
Red Top White Bottom
3. The bearings and distances in degrees and feet between claim corners and to a public land survey monument are as depicted on the map.
4. If the claim is a placer or millsite claim with exterior limits conforming to legal subdivisions of the public survey, provide a legal description of the claim E 1/2, NE 1/4, SE 1/4, SEC 18
T15N, R19W

Form MCF100a
Revised July 2014

2

FEE# 2016039798

OFFICIAL RECORDS OF MOHAVE COUNTY ROBERT BALLARD, COUNTY RECORDER



09/02/2016 08:49 AM Fee: \$10.00

PAGE: 1 of 2

LOCATION NOTICE FOR PLACER MINING CLAIM

Amendment BLM Serial #

NOTICE IS HEREBY GIVEN that the HGS 20A placer mining claim has been located by HAVASU GOLD SEEKERS whose current mailing address is P.O. Box 3281 LAKE HAVASU CITY, AZ 86405

RECEIVED BLM AZ STATE OFFICE 2016 SEP -6 P 4: 11 PHOENIX, ARIZONA BLM Date Stamp

The general course of this claim is NORTH to SOUTH and it is situated in Mohave County, Arizona. This claim is 1320 feet in length and 660 feet in width.

20 Total Claim Acreage. This claim runs from the location monument on which this location notice is posted at the SE corner of the claim approximately 1320 feet in a North direction to the North end line and 660 feet in a West direction to the West end line. This claim is marked by four monuments, one at each corner of the claim.

The location monument on which this notice is posted is situated within Section 18, Township 15 N, Range 18 W, Gila Salt River Base and Meridian, Arizona. This claim encompasses portions of the following legal subdivision(s) if located by legal subdivision or the following quarter section(s), section(s), Township(s) and Range(s) E 1/2, SE 1/4, NE 1/4, Sec 18, T 15 N, R 18 W, Gila Salt River Base and Meridian, Arizona.

The locality of this claim with reference to some natural object or permanent monument and additional information (if any) concerning its locality are as follows: The South East Corner of the Claim is a 1915 Brass CAP Survey Marker

The above information is shown on the attached map.

DATED AND POSTED on the ground this 01 day of Sept, 2016.

LOCATOR(s) AGENT

Print Name(s) HAVASU GOLD SEEKERS NORBERT KIESLING (TREASURER)

Signature(s) [Handwritten Signature]

Form MCF102 Revised July 2014

AHC439409

RECEIVED
BLM AZ STATE OFFICE

2016 SEP -6 P 4: 11

PHOENIX, ARIZONA

MINING CLAIM MAP

Lode () Placer (x)
Millsite ()

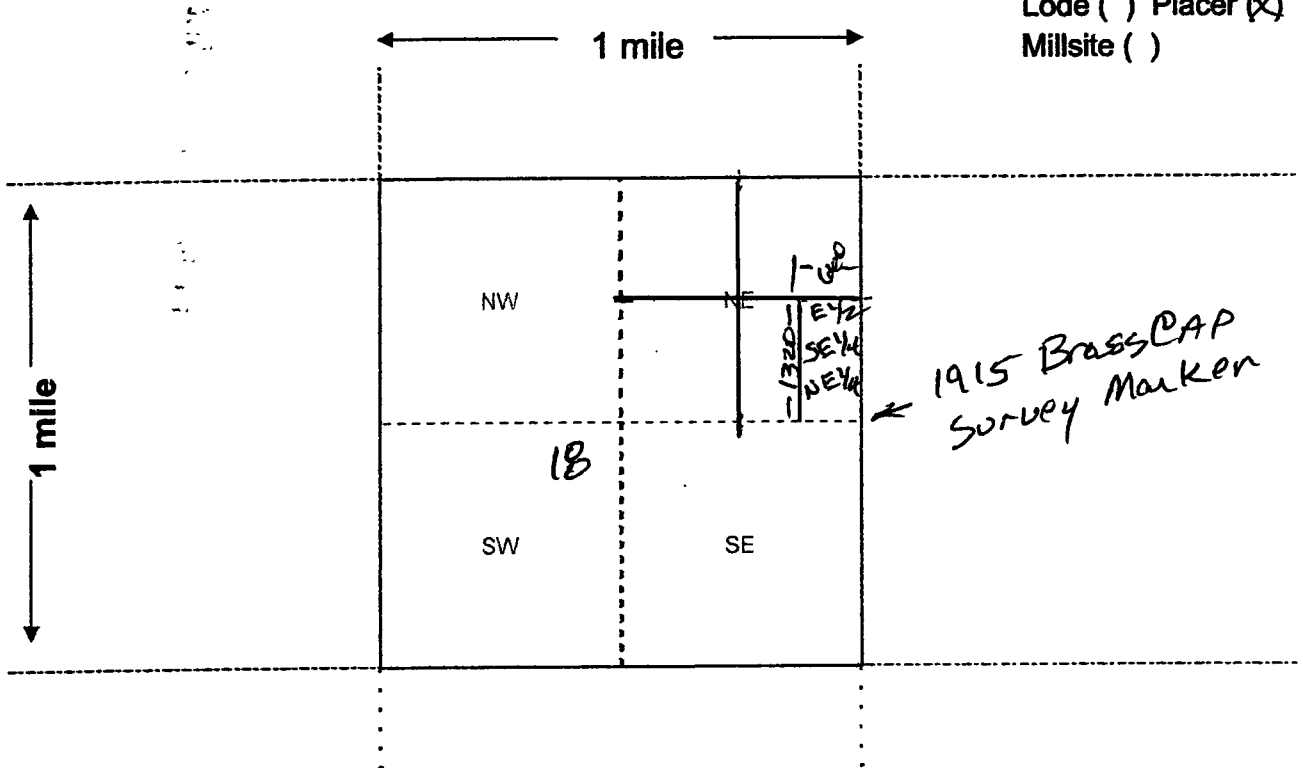

1915 Brass CAP
Survey Marker

Scale: 1" = 2000 feet



1. The above map depicts the HGS 20A mining claim, which is located in Section (s) 18, Township 15 N, Range 18 W, Gila and Salt River Base and Meridian, Mohave County, Arizona. Total claim acreage is 20

2. The type of corner and location monuments used are as follows: 4x4 posts
Red Top, white Bottom

3. The bearings and distances in degrees and feet between claim corners and to a public land survey monument are as depicted on the map.

4. If the claim is a placer or millsite claim with exterior limits conforming to legal subdivisions of the public survey, provide a legal description of the claim E 1/2, SE 1/4, NE 1/4, Sec 18,
T15N, R18W

Form MCF100a
Revised July 2014

2

FEE# 2016039799

OFFICIAL RECORDS OF MOHAVE COUNTY ROBERT BALLARD, COUNTY RECORDER



09/02/2016 08:49 AM Fee: \$10.00 PAGE: 1 of 2

RECEIVED BLM AZ STATE OFFICE PHOENIX, ARIZONA 2016 SEP - 02 P 11:11

LOCATION NOTICE FOR PLACER MINING CLAIM

Amendment BLM Serial #

NOTICE IS HEREBY GIVEN that the HGS 21A

placer mining claim has been located by

HAVASU GOLD Seekers whose current mailing

address is P.O. Box 3281

LAKE HAVASU City, AZ 86405

BLM Date Stamp

The general course of this claim is EAST to WEST and it is situated in Mohave County, Arizona. This claim is 1320 feet in length and 600 feet in width.

20 Total Claim Acreage. This claim runs from the location monument on which this location notice is posted at the NE corner of the claim approximately 1320 feet in a west direction to the west end line and 600 feet in a South direction to the South end line. This claim is marked by four monuments, one at each corner of the claim.

The location monument on which this notice is posted is situated within Section 6, Township 14 N, Range 19 W, Gila Salt River Base and Meridian, Arizona. This claim encompasses

portions of the following legal subdivision(s) if located by legal subdivision or the following quarter section(s),

section(s), Township(s) and Range(s) N 1/2, NE 1/4, SE 1/4, Sec 6

T 14 N, R 19 W, Gila Salt River Base and Meridian, Arizona.

The locality of this claim with reference to some natural object or permanent monument and additional information

(if any) concerning its locality are as follows: The N.E. Corner of The Claim is 2640 feet west of a 1915 Brass CAP Survey marker

The above information is shown on the attached map.

DATED AND POSTED on the ground this 01 day of Sept, 2016.

LOCATOR(s) AGENT

Print Name(s) HAVASU GOLD Seekers NORBERT KIESLING

Signature(s) [Signature] Treasurer

Form MCF102 Revised July 2014

AN 439410

RECEIVED
BLM A7 STATE OFFICE
2016 SEP -6 P 4:12
PHOENIX, ARIZONA

MINING CLAIM MAP

Lode () Placer
Millsite ()

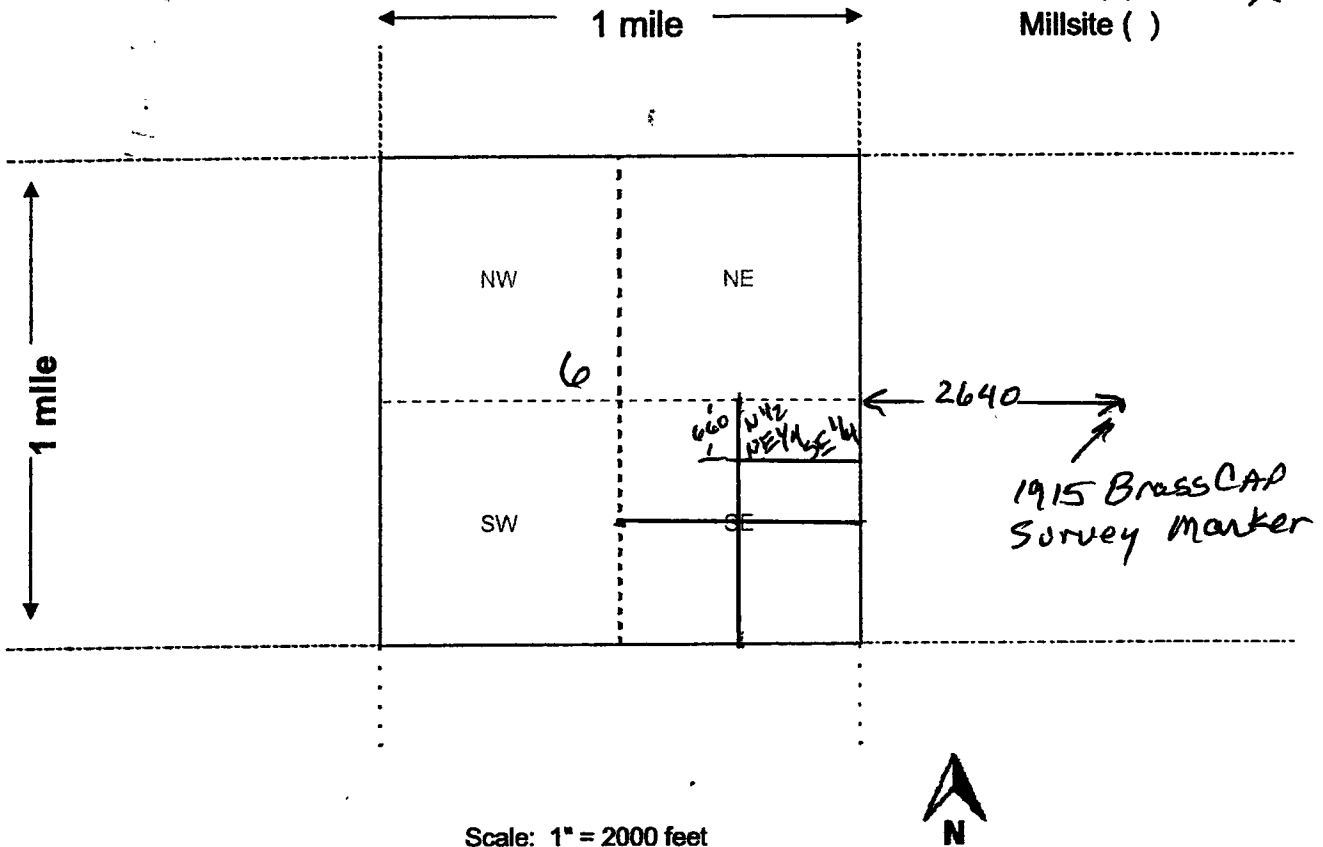

Scale: 1" = 2000 feet

- The above map depicts the HGS 21 A mining claim, which is located in Section (s) 6, Township 14 N, Range 19 W, Gila and Salt River Base and Meridian, Mohave County, Arizona. Total claim acreage is 20
- The type of corner and location monuments used are as follows: 4x4 Posts
Red Top ; white Bottom
- The bearings and distances in degrees and feet between claim corners and to a public land survey monument are as depicted on the map.
- If the claim is a placer or millsite claim with exterior limits conforming to legal subdivisions of the public survey, provide a legal description of the claim N 1/2, NE 1/4, SE 1/4, Sec 6
T14N, R19W

Form MCF100a
Revised July 2014

FEE# 2016039789

OFFICIAL RECORDS OF MOHAVE COUNTY ROBERT BALLARD, COUNTY RECORDER



09/02/2016 08:49 AM Fee: \$10.00

PAGE: 1 of 2

LOCATION NOTICE FOR PLACER MINING CLAIM

Amendment BLM Serial #

NOTICE IS HEREBY GIVEN that the HGS 1B

placer mining claim has been located by

HAVASU GOLD SEEKERS whose current mailing

address is P.O. Box 3281

LAKE HAVASU CITY, AZ 86405

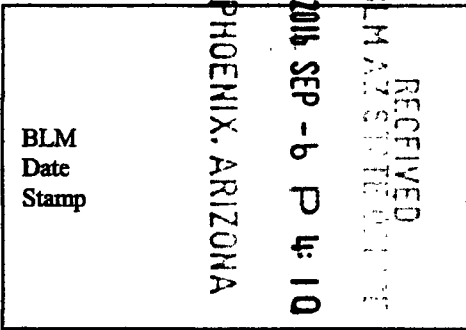

The general course of this claim is EAST to WEST and it is situated in Mohave County, Arizona. This claim is 1320 feet in length and 660 feet in width.

20 Total Claim Acreage. This claim runs from the location monument on which this location notice is posted at the SE corner of the claim approximately 1320 feet in a West direction to the West end line and 660 feet in a North direction to the North end line. This claim is marked by four monuments, one at each corner of the claim.

The location monument on which this notice is posted is situated within Section 29, Township 15 N, Range 18 W, Gila Salt River Base and Meridian, Arizona. This claim encompasses portions of the following legal subdivision(s) if located by legal subdivision or the following quarter section(s), section(s), Township(s) and Range(s) S 1/2, NW 1/4, SE 1/4, Sec 29 T15N, R18W, Gila Salt River Base and Meridian, Arizona.

The locality of this claim with reference to some natural object or permanent monument and additional information (if any) concerning its locality are as follows: The SE corner of the claim 1518.83 feet South West of a 1915 Brass CAP

Survey Marker The above information is shown on the attached map.

DATED AND POSTED on the ground this 01 day of Sept, 2016.

LOCATOR(s) AGENT

Print Name(s) HAVASU GOLD SEEKERS Norbert KIESLING (Treasurer)

Signature(s) [Handwritten Signature]

Form MCF102 Revised July 2014

AIIC 439400

RECEIVED
BLM AZ STATE OFFICE
2015 SEP -6 P 4: 10
PHOENIX, ARIZONA

MINING CLAIM MAP

Lode () Placer (X)
Millsite ()

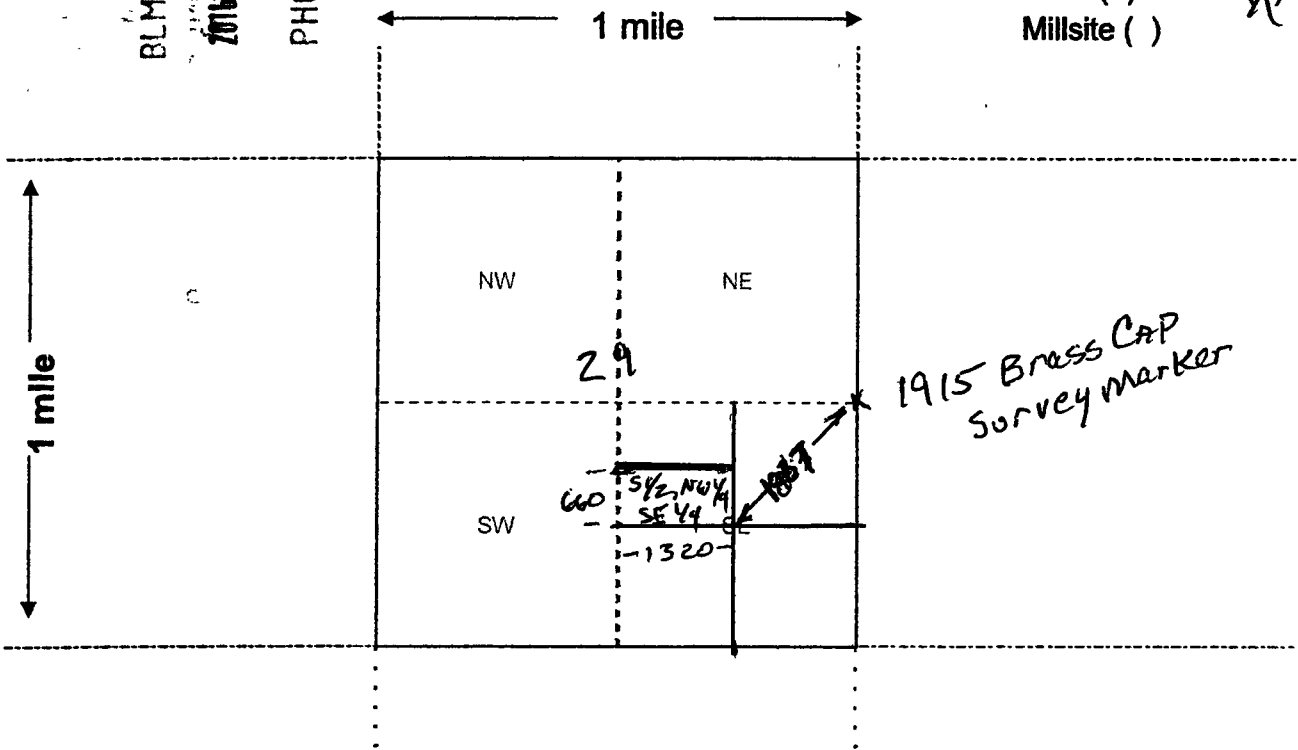

Scale: 1" = 2000 feet



- The above map depicts the HGS1B mining claim, which is located in Section (s) 29, Township 15 N, Range 18 W, Gila and Salt River Base and Meridian, Mohave County, Arizona. Total claim acreage is 20
- The type of corner and location monuments used are as follows: 4x4 Posts
Red Top, white Bottom
- The bearings and distances in degrees and feet between claim corners and to a public land survey monument are as depicted on the map.
- If the claim is a placer or millsite claim with exterior limits conforming to legal subdivisions of the public survey, provide a legal description of the claim S 1/2, NW 1/4, SE 1/4, Sec 29,
T 15 N, R 18 W

Form MCF100a
Revised July 2014

2



FEE# 2016039790

OFFICIAL RECORDS OF MOHAVE COUNTY ROBERT BALLARD, COUNTY RECORDER



09/02/2016 08:49 AM Fee: \$10.00

PAGE: 1 of 2

RECEIVED BLM AZ STATE OFFICE 2016 SEP - 6 P 4: 10 PHOENIX, ARIZONA

LOCATION NOTICE FOR PLACER MINING CLAIM

Amendment BLM Serial # _____

NOTICE IS HEREBY GIVEN that the HGS 2A

_____ placer mining claim has been located by

HAVASU GOLD Seekers whose current mailing address is P.O. Box 3281

LAKE HAVASU City, AZ 86405

The general course of this claim is North to South and it is situated in Mohave County, Arizona. This claim is 1320 feet in length and 660 feet in width.

20 Total Claim Acreage. This claim runs from the location monument on which this location notice is posted at the SE corner of the claim approximately 1320 feet in a North direction to the North end line and 660 feet in a West direction to the West end line. This claim is marked by four monuments, one at each corner of the claim.

The location monument on which this notice is posted is situated within Section 29, Township 15 N, Range 18 W, Gila Salt River Base and Meridian, Arizona. This claim encompasses portions of the following legal subdivision(s) if located by legal subdivision or the following quarter section(s), section(s), Township(s) and Range(s) E 1/2, SW 1/4, NE 1/4, Sec 29 T15N, R18W, Gila Salt River Base and Meridian, Arizona.

The locality of this claim with reference to some natural object or permanent monument and additional information (if any) concerning its locality are as follows: The S.E. Corner of the Claim is 1320 feet west of a Brass Cap Survey Marker

The above information is shown on the attached map.

DATED AND POSTED on the ground this 01 day of Sept, 2016.

LOCATOR(s) AGENT

Print Name(s) HAVASU GOLD Seekers Norbert KIESLING (Treasurer)

Signature(s) [Signature]

Form MCF102 Revised July 2014

AHC439401

BLM RECEIVED
 AZ STATE OFFICE
 2016 SEP -6 P 4:10
 PHOENIX, ARIZONA

MINING CLAIM MAP

Lode () Placer (X)
 Millsite ()

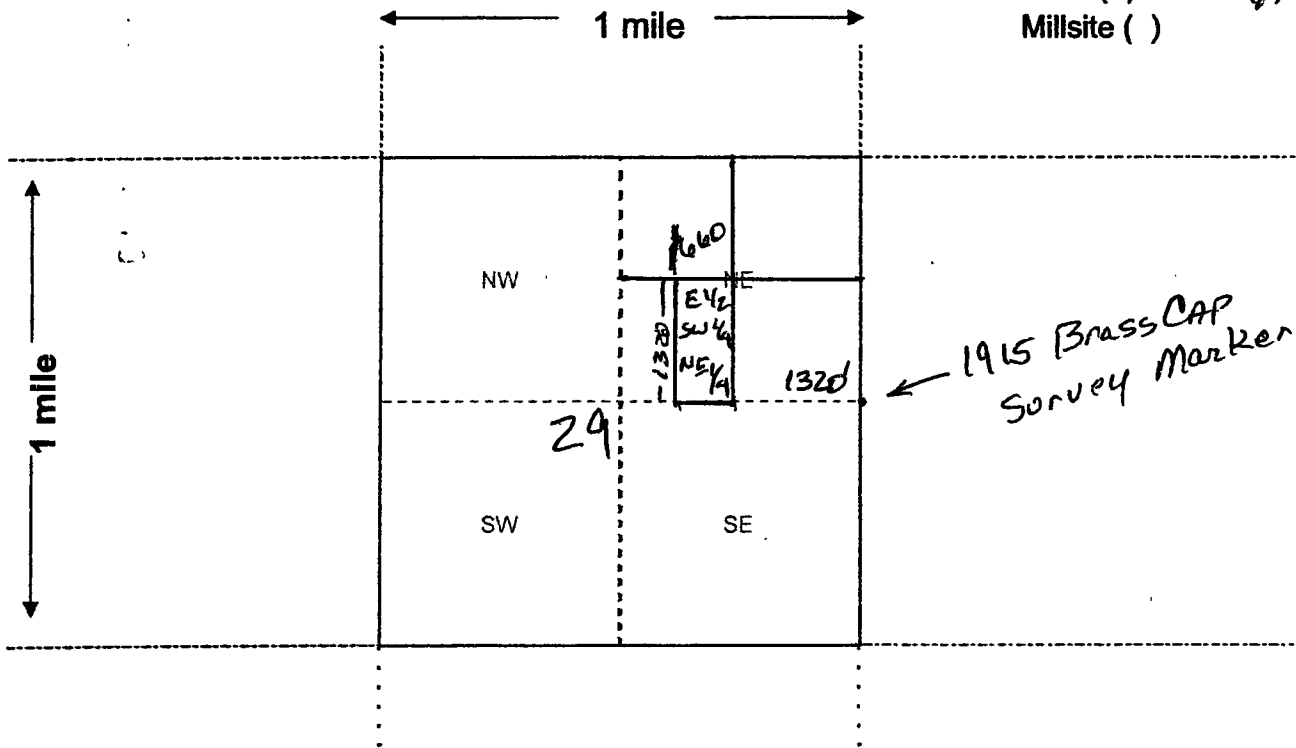

Scale: 1" = 2000 feet



- The above map depicts the HGS 2A mining claim, which is located in Section (s) 29, Township 15 N, Range 18 W, Gila and Salt River Base and Meridian, Mohave County, Arizona. Total claim acreage is 20.
- The type of corner and location monuments used are as follows: 4x4 Posts
Red Top, White Bottom
- The bearings and distances in degrees and feet between claim corners and to a public land survey monument are as depicted on the map.
- If the claim is a placer or millsite claim with exterior limits conforming to legal subdivisions of the public survey, provide a legal description of the claim E 1/2, SW 1/4, NE 1/4, Sec 29,
T15N, R18W

Form MCF100a
 Revised July 2014

2

FEE# 2016039791

OFFICIAL RECORDS OF MOHAVE COUNTY ROBERT BALLARD, COUNTY RECORDER



09/02/2016 08:49 AM Fee: \$10.00

PAGE: 1 of 2

LOCATION NOTICE FOR PLACER MINING CLAIM

Amendment BLM Serial #

NOTICE IS HEREBY GIVEN that the HGS 9A

placer mining claim has been located by

HAVASU Gold Seekers whose current mailing

address is P.O. Box 3281

LAKE HAVASU City, AZ 86405

The general course of this claim is EAST to WEST and it is situated in Mohave

County, Arizona. This claim is 1320 feet in length and 660 feet in width.

20 Total Claim Acreage. This claim runs from the location monument on which this location notice is

posted at the SW corner of the claim approximately 1320 feet in a EAST direction to the

EAST end line and 660 feet in a North direction to the North end line. This claim is

marked by four monuments, one at each corner of the claim.

The location monument on which this notice is posted is situated within Section 29, Township

15 N, Range 18 W, Gila Salt River Base and Meridian, Arizona. This claim encompasses

portions of the following legal subdivision(s) if located by legal subdivision or the following quarter section(s),

section(s), Township(s) and Range(s) S 1/2, NE 1/4, SW 1/4, Sec 29

T 15 N, R 18 W, Gila Salt River Base and Meridian, Arizona.

The locality of this claim with reference to some natural object or permanent monument and additional information

(if any) concerning its locality are as follows: The SW Corner of the claim

is 1867 feet SE of a 1915 Brass Cap Survey Marker

The above information is shown on the attached map.

DATED AND POSTED on the ground this 01 day of Sept, 2016

LOCATOR(s) AGENT

Print Name(s) HAVASU Gold Seekers ROBERT KIESLING (Treasurer)

Signature(s)

Form MCF102 Revised July 2014

RECEIVED BLM AZ STATE OFFICE PHOENIX, ARIZONA 2016 SEP -6 P 4: 10

AHC 439402

RECEIVED
BLM AZ STATE OFFICE
2016 SEP -6 P 4:10

PHOENIX, ARIZONA
Lode () Placer (X)
Millsite ()

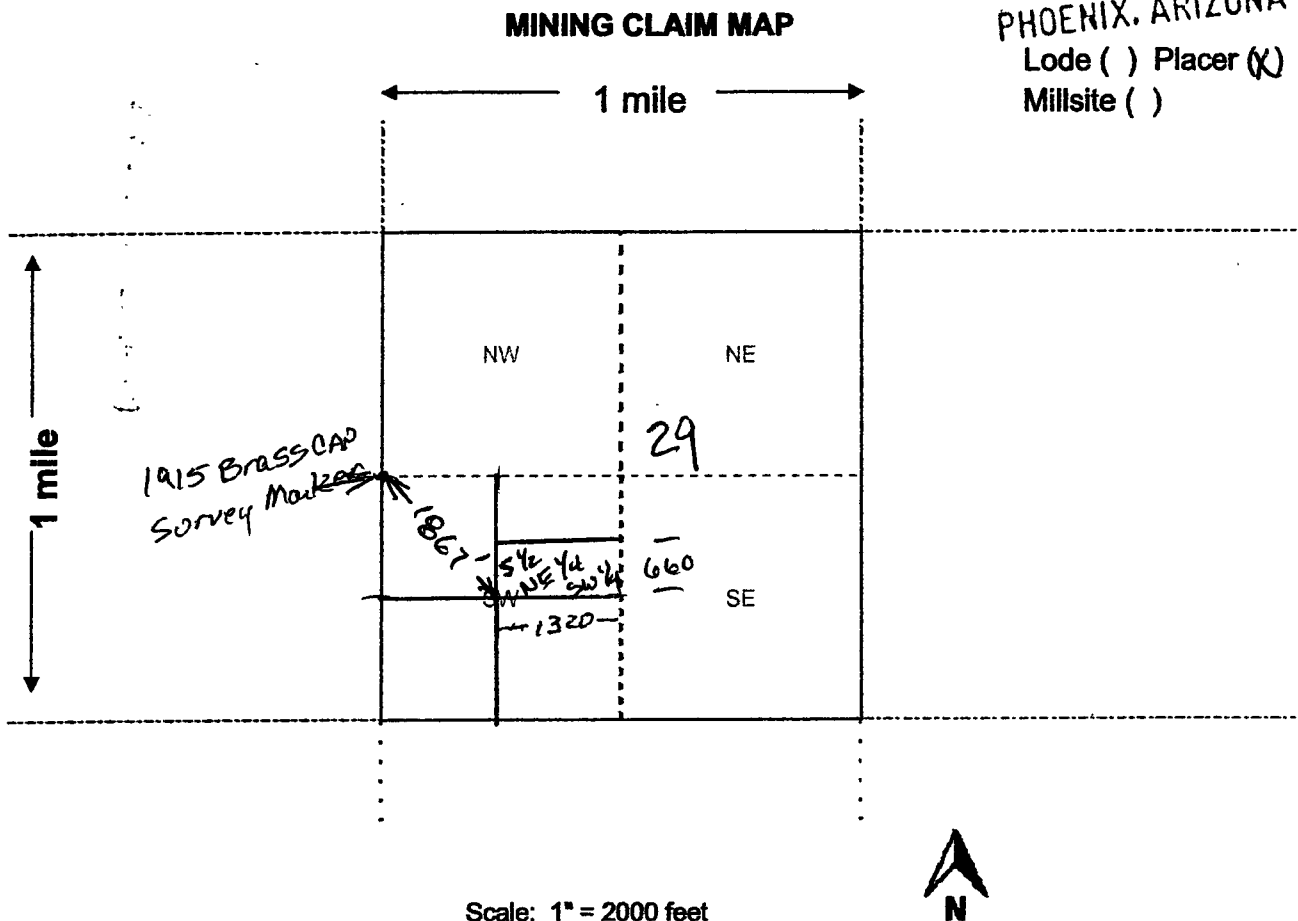

- The above map depicts the HGS 9A mining claim, which is located in Section (s) 29, Township 15 N, Range 18 W, Gila and Salt River Base and Meridian, Mohave County, Arizona. Total claim acreage is 20
- The type of corner and location monuments used are as follows: 4x4 Posts
Red Top, white Bottom
- The bearings and distances in degrees and feet between claim corners and to a public land survey monument are as depicted on the map.
- If the claim is a placer or millsite claim with exterior limits conforming to legal subdivisions of the public survey, provide a legal description of the claim S 1/2, NE 1/4, SW 1/4, Sec 29,
T15N, R18W Gila Salt River Base and Meridian, AZ

Form MCF100a
Revised July 2014

2

FEE# 2016039792

OFFICIAL RECORDS OF MOHAVE COUNTY ROBERT BALLARD, COUNTY RECORDER



09/02/2016 08:49 AM Fee: \$10.00

PAGE: 1 of 2

RECEIVED BLM AZ STATE OFFICE 2016 SEP - 6 P 4: 10 PHOENIX, ARIZONA

LOCATION NOTICE FOR PLACER MINING CLAIM

Amendment BLM Serial #

NOTICE IS HEREBY GIVEN that the HGS 13A placer mining claim has been located by HAVASU Gold Seekers whose current mailing address is P.O. Box 3281 LAKE HAVASU CITY, AZ 86405

BLM Date Stamp

The general course of this claim is EAST to West and it is situated in Mohave County, Arizona. This claim is 1320 feet in length and 660 feet in width.

20 Total Claim Acreage. This claim runs from the location monument on which this location notice is posted at the NW corner of the claim approximately 1320 feet in a EAST direction to the EAST end line and 660 feet in a South direction to the South end line. This claim is marked by four monuments, one at each corner of the claim.

The location monument on which this notice is posted is situated within Section 31, Township 15 N, Range 18 W, Gila Salt River Base and Meridian, Arizona. This claim encompasses portions of the following legal subdivision(s) if located by legal subdivision or the following quarter section(s), section(s), Township(s) and Range(s) N 1/2, NW 1/4, SE 1/4, Sec 31 T15N, R18W, Gila Salt River Base and Meridian, Arizona.

The locality of this claim with reference to some natural object or permanent monument and additional information (if any) concerning its locality are as follows: The NW Corner of The Claim is 2640 feet South of a 1915 Brass CAP Survey Marker. The above information is shown on the attached map.

DATED AND POSTED on the ground this 01 day of Sept, 2016.

LOCATOR(s) AGENT

Print Name(s) HAVASU Gold Seekers ROBERT KIEKING (Treasurer)

Signature(s)

Form MCF102 Revised July 2014

AHCH39403

RECEIVED
BLM AZ STATE OFFICE

2016 SEP -6 P 4:10

MINING CLAIM MAP
PHOENIX, ARIZONA

Lode () Placer
Millsite ()

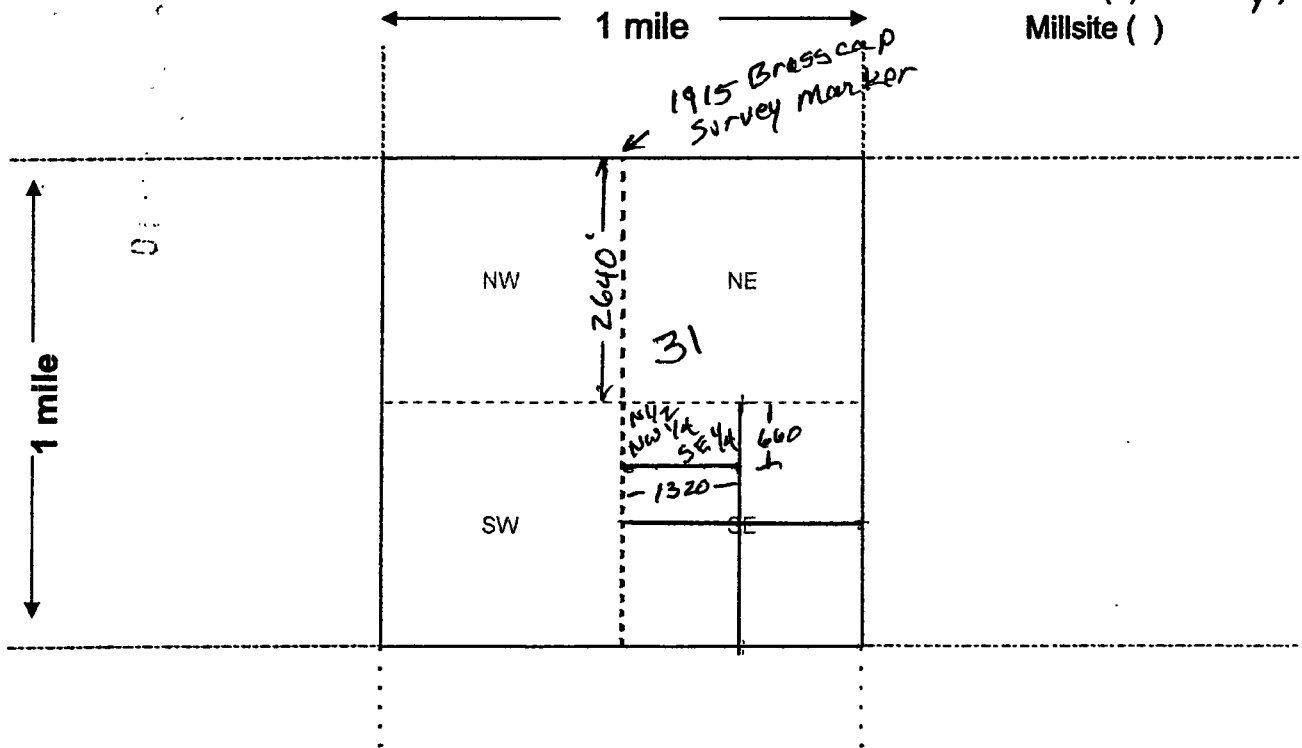

Scale: 1" = 2000 feet



1. The above map depicts the HGS 13A mining claim, which is located in Section (s) 31, Township 15 N, Range 18 W, Gila and Salt River Base and Meridian, Mohave County, Arizona. Total claim acreage is 20

2. The type of corner and location monuments used are as follows: 4x4 Posts
Red Top, White Bottom

3. The bearings and distances in degrees and feet between claim corners and to a public land survey monument are as depicted on the map.

4. If the claim is a placer or millsite claim with exterior limits conforming to legal subdivisions of the public survey, provide a legal description of the claim N 1/2, NW 1/4, SE 1/4, Sec 31,
T15N, R18W, Gila Salt River Base and Meridian, AZ

Form MCF100a
Revised July 2014

2



FEE# 2016039793

OFFICIAL RECORDS OF MOHAVE COUNTY ROBERT BALLARD, COUNTY RECORDER



09/02/2016 08:49 AM Fee: \$10.00

PAGE: 1 of 2

LOCATION NOTICE FOR PLACER MINING CLAIM

Amendment BLM Serial # _____

NOTICE IS HEREBY GIVEN that the HGS 14A

_____ placer mining claim has been located by

HAVASU GOLD Seekers whose current mailing

address is P.O. Box 3281

LAKE HAVASU City, AZ 86405

RECEIVED
BLM AZ STATE OFFICE
2016 SEP - 6 P 4: 10
PHOENIX, ARIZONA
BLM
Date
Stamp

The general course of this claim is East to West and it is situated in Mohave

County, Arizona. This claim is 1320 feet in length and 660 feet in width.

20 Total Claim Acreage. This claim runs from the location monument on which this location notice is posted at the NE corner of the claim approximately 1320 feet in a West direction to the West end line and 660 feet in a South direction to the South end line. This claim is marked by four monuments, one at each corner of the claim.

The location monument on which this notice is posted is situated within Section 1, Township 14 N, Range 19 W, Gila Salt River Base and Meridian, Arizona. This claim encompasses

portions of the following legal subdivision(s) if located by legal subdivision or the following quarter section(s), section(s), Township(s) and Range(s) N 1/2, SW 1/4, NE 1/4, Sec 1,

T14N, R19W, Gila Salt River Base and Meridian, Arizona.

The locality of this claim with reference to some natural object or permanent monument and additional information

(if any) concerning its locality are as follows: The N.E Corner of the Claim is

1867' South West of a Stone Marker with 6 hash marks

on the North & East Sides The above information is shown on the attached map.

DATED AND POSTED on the ground this 01 day of Sept, 2016.

LOCATOR(s) AGENT

Print Name(s) HAVASU GOLD Seekers NORBERT RIESLING (Treasurer)

Signature(s) [Handwritten Signature]

Form MCF102
Revised July 2014

AHC439404

RECEIVED
BLM AZ STATE OFFICE

2016 SEP -6 P 4:11

PHOENIX, ARIZONA

MINING CLAIM MAP

Lode () Placer (X)
Millsite ()

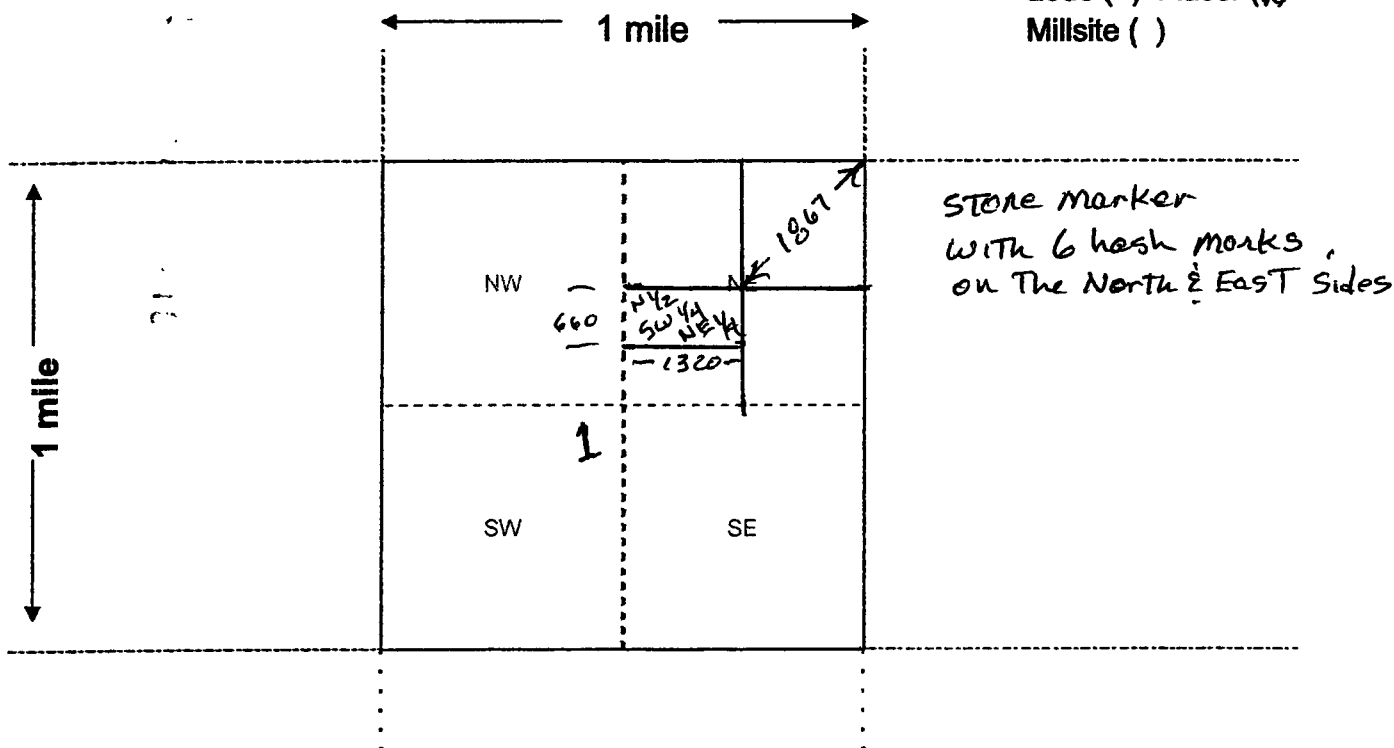

Scale: 1" = 2000 feet



- The above map depicts the HGS 14 A mining claim, which is located in Section (s) 1, Township 14 N, Range 19 W, Gila and Salt River Base and Meridian, Mohave County, Arizona. Total claim acreage is 20
- The type of corner and location monuments used are as follows: 4x4 Posts
Red Top, white Bottom
- The bearings and distances in degrees and feet between claim corners and to a public land survey monument are as depicted on the map.
- If the claim is a placer or millsite claim with exterior limits conforming to legal subdivisions of the public survey, provide a legal description of the claim N 1/2, SW 1/4, NE 1/4, Sec 1
T14N, R19W, Gila Salt River Base and Meridian, A-2

Form MCF100a
Revised July 2014

FEE# 2016039794

OFFICIAL RECORDS OF MOHAVE COUNTY ROBERT BALLARD, COUNTY RECORDER



09/02/2016 08:49 AM Fee: \$10.00

PAGE: 1 of 2

LOCATION NOTICE FOR PLACER MINING CLAIM

Amendment BLM Serial #

NOTICE IS HEREBY GIVEN that the HGS 16A

placer mining claim has been located by

HAVASU Gold Seekers whose current mailing

address is P.O. Box 3281

LAKE HAVASU City, AZ 86405

The general course of this claim is North to South and it is situated in Mohave

County, Arizona. This claim is 1320 feet in length and 660 feet in width.

20 Total Claim Acreage. This claim runs from the location monument on which this location notice is posted at the NE corner of the claim approximately 1320 feet in a South direction to the South end line and 660 feet in a West direction to the West end line. This claim is marked by four monuments, one at each corner of the claim.

The location monument on which this notice is posted is situated within Section 1, Township 14 N, Range 19 W, Gila Salt River Base and Meridian, Arizona. This claim encompasses

portions of the following legal subdivision(s) if located by legal subdivision or the following quarter section(s), section(s), Township(s) and Range(s) E 1/4, SW 1/4, SW 1/4 and W 1/4, SE 1/4, SW 1/4 Sec 1, T14N, R19W, Gila Salt River Base and Meridian, Arizona.

The locality of this claim with reference to some natural object or permanent monument and additional information (if any) concerning its locality are as follows: The N.E. Corner of the Claim is 5372 ft South West of a Stone Marker with 6 hash marks on the North and East Sides. The above information is shown on the attached map.

DATED AND POSTED on the ground this 01 day of Sept, 2016.

LOCATOR(s) AGENT

Print Name(s) HAVASU Gold Seekers NORBERT KIESLING (Treasurer)

Signature(s) [Handwritten Signature]

Form MCF102 Revised July 2014

RECEIVED BLM AZ STATE OFFICE PHOENIX, ARIZONA SEP - 6 P 4: 11

AHC439405

RECEIVED
BLM AZ STATE OFFICE

2016 SEP -6 P 4:11

PHOENIX, ARIZONA

MINING CLAIM MAP

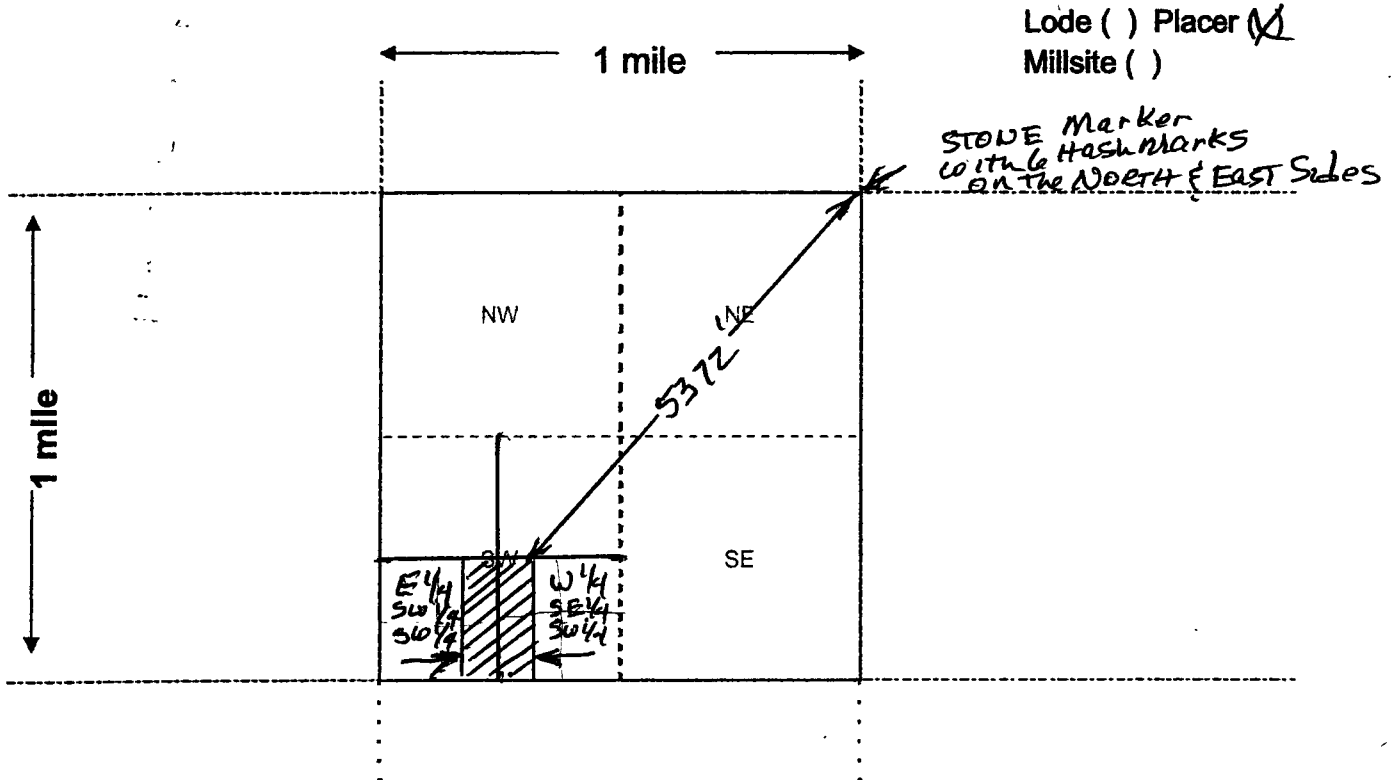

Scale: 1" = 2000 feet



1. The above map depicts the HGS 16A mining claim, which is located in Section (s) 1, Township 14 N, Range 19 W, Gila and Salt River Base and Meridian, Mohave County, Arizona. Total claim acreage is 20
2. The type of corner and location monuments used are as follows: 4x4 Posts
Red Top, white Bottom
3. The bearings and distances in degrees and feet between claim corners and to a public land survey monument are as depicted on the map.
4. If the claim is a placer or millsite claim with exterior limits conforming to legal subdivisions of the public survey, provide a legal description of the claim E 1/4, SW 1/4, SW 1/4 and W 1/4, SE 1/4, SW 1/4
Sec 1, T14N, R 19W

Form MCF100a
Revised July 2014

This envelope is made from post-consumer waste. Please recycle - again.

PRESS FIRMLY TO SEAL

PRESS FIRMLY TO SEAL

PRIORITY[®] ★ MAIL ★

 DATE OF DELIVERY SPECIFIED*

 USPS TRACKING[™] INCLUDED*

 INSURANCE INCLUDED*

 PICKUP AVAILABLE

* Domestic only

WHEN USED INTERNATIONALLY,
A CUSTOMS DECLARATION
LABEL MAY BE REQUIRED.

FROM:

Havasu Gold Seekers
P.O. Box 3281
Lake Havasu City, Az 86405

US POSTAGE PAID

\$6.45

Origin: 86403
Destination: 85004
0 Lb 3.30 Oz
Sep 03, 16
0345700370-01

1024

PRIORITY MAIL[®] 2-Day

Expected Delivery Day: 09/06/2016

C041

USPS TRACKING NUMBER[®]



9505 5106 0470 6247 0259 56

Bureau of Land Management
Arizona State Office
One North Central Ave., Suite 800
Phoenix, AZ 85004-4427



PS00001000014

EP14F July 2013
OD: 12.5 x 9.5

VISIT US AT USPS.COM
ORDER FREE SUPPLIES ONLINE

PHOENIX, ARIZONA
2016 SEP 3 4 10
STATE OFFICE



This packaging is the property of the U.S. Postal Service[®] and is provided solely for use in sending Priority Mail[®] shipments. Misuse may be a violation of federal law. This packaging is not for resale. EPI4F © U.S. Postal Service; July 2013. All rights reserved.

Input Parameters for Geographic Report with Land

System Id = CR

Admin State = AZ

Geo State =

Casetype Begins With

Case Disp Txt = AUTHORIZED, CANCELLED, CLOSED, EXPIRED, PENDING, REJECTED, RELINQUISHED, VOID

Mer Twp Rng =

Section =

Mtrs = 14 0140N 0180W 007, 14 0140N 0180W 999, 14 0140N 0190W 001, 14 0140N 0190W 006, 14 0140N 0190W 999, 14 0150N 0180W 018, 14 0150N 0180W 029, 14 0150N 0180W 031, 14 0150N 0180W 999

Commodity =

Commodity Txt =

Pending Org =

Pend Org Decode =

Total Rows Returned: 30

RUN TIME: 12:29 PM

UNITED STATES DEPARTMENT OF INTERIOR
BUREAU OF LAND MANAGEMENT
GEOGRAPHIC REPORT WITH LAND
Sorted by Serial Number

RUN DATE: 09/13/2016
Page 1 of 5

Adm State: AZ

Serial Number: AZA 008891
Total Case Acres: 976.970

| <u>Casetype</u> | <u>Case Disp</u> | 14 | 0140N | 0190W | <u>Sect</u> | <u>Sur Typ</u> | <u>Sur Num</u> | <u>Suff</u> | <u>Subdivision</u> | <u>Act Pend</u> |
|-----------------|------------------|----|-------|-------|-------------|----------------|----------------|-------------|------------------------|-----------------|
| 285004 | AUTHORIZED | | | | 006 | ALIQ LOTS | | | E2SW,SWSWSE; 4,5,6; | |

Serial Number: AZA 014340
Total Case Acres: 2,547.680

| <u>Casetype</u> | <u>Case Disp</u> | 14 | 0150N | 0180W | <u>Sect</u> | <u>Sur Typ</u> | <u>Sur Num</u> | <u>Suff</u> | <u>Subdivision</u> | <u>Act Pend</u> |
|-----------------|------------------|----|-------|-------|-------------|----------------|----------------|-------------|--------------------|-----------------|
| 311111 | CLOSED | | | | 018 | ALIQ LOTS | | | E2W2,E2; 1-4; | |

Serial Number: AZA 015360
Total Case Acres: 6,381.720

| <u>Casetype</u> | <u>Case Disp</u> | 14 | 0140N | 0180W | <u>Sect</u> | <u>Sur Typ</u> | <u>Sur Num</u> | <u>Suff</u> | <u>Subdivision</u> | <u>Act Pend</u> |
|-----------------|------------------|----|-------|-------|-------------|----------------|----------------|-------------|--------------------|-----------------|
| 311111 | CLOSED | | | | 007 | ALIQ LOTS | | | E2,E2W2; 1-4; | |

Serial Number: AZA 015904
Total Case Acres: 782.860

| <u>Casetype</u> | <u>Case Disp</u> | 14 | 0150N | 0180W | <u>Sect</u> | <u>Sur Typ</u> | <u>Sur Num</u> | <u>Suff</u> | <u>Subdivision</u> | <u>Act Pend</u> |
|-----------------|------------------|----|-------|-------|-------------|----------------|----------------|-------------|--------------------|-----------------|
| 311111 | CLOSED | | | | 031 | ALIQ LOTS | | | E2SW; 3,4; | |

Serial Number: AZA 017709
Total Case Acres: 672.780

| <u>Casetype</u> | <u>Case Disp</u> | 14 | 0140N | 0190W | <u>Sect</u> | <u>Sur Typ</u> | <u>Sur Num</u> | <u>Suff</u> | <u>Subdivision</u> | <u>Act Pend</u> |
|-----------------|------------------|----|-------|-------|-------------|----------------|----------------|-------------|--------------------|-----------------|
| 311111 | CLOSED | | | | 001 | LOTS | | | 1; | |

RUN TIME: 12:29 PM

UNITED STATES DEPARTMENT OF INTERIOR
BUREAU OF LAND MANAGEMENT
GEOGRAPHIC REPORT WITH LAND
Sorted by Serial Number

RUN DATE: 09/13/2016
Page 2 of 5

Adm State: AZ

Serial Number: AZA 022677PT
Total Case Acres: 5,078.930

| <u>Casetype</u> | <u>Case Disp</u> | 14 | 0150N | 0180W | <u>Sect</u> | <u>Sur Typ</u> | <u>Sur Num</u> | <u>Suff</u> | <u>Subdivision</u> | <u>Act Pend</u> |
|-----------------|------------------|----|-------|-------|-------------|----------------|----------------|-------------|--------------------|-----------------|
| 220100 | AUTHORIZED | | | | 031 | LOTS | | | 1; | |

Serial Number: AZA 023217AP
Total Case Acres: 135,762.680

| <u>Casetype</u> | <u>Case Disp</u> | 14 | 0150N | 0180W | <u>Sect</u> | <u>Sur Typ</u> | <u>Sur Num</u> | <u>Suff</u> | <u>Subdivision</u> | <u>Act Pend</u> |
|-----------------|------------------|----|-------|-------|-------------|----------------|----------------|-------------|--------------------|-----------------|
| 220100 | AUTHORIZED | | | | 029 | ALIQ | | | ALL; | |
| | | | | | 031 | ALIQ | | | E2,E2NW; | |
| | | | | | | LOTS | | | 1,2; | |

Serial Number: AZA 026090
Total Case Acres: 4.000

| <u>Casetype</u> | <u>Case Disp</u> | 14 | 0140N | 0180W | <u>Sect</u> | <u>Sur Typ</u> | <u>Sur Num</u> | <u>Suff</u> | <u>Subdivision</u> | <u>Act Pend</u> |
|-----------------|------------------|----|-------|-------|-------------|----------------|----------------|-------------|--------------------|-----------------|
| 380913 | CLOSED | | | | 007 | FF | | 1 | POR; | |

Serial Number: AZA 026090
Total Case Acres: 4.000

| <u>Casetype</u> | <u>Case Disp</u> | 14 | 0150N | 0180W | <u>Sect</u> | <u>Sur Typ</u> | <u>Sur Num</u> | <u>Suff</u> | <u>Subdivision</u> | <u>Act Pend</u> |
|-----------------|------------------|----|-------|-------|-------------|----------------|----------------|-------------|--------------------|-----------------|
| 380913 | CLOSED | | | | 029 | FF | | 1 | POR; | |

Serial Number: AZA 028829
Total Case Acres: 1.200

| <u>Casetype</u> | <u>Case Disp</u> | 14 | 0150N | 0180W | <u>Sect</u> | <u>Sur Typ</u> | <u>Sur Num</u> | <u>Suff</u> | <u>Subdivision</u> | <u>Act Pend</u> |
|-----------------|------------------|----|-------|-------|-------------|----------------|----------------|-------------|--------------------|-----------------|
| 380913 | CLOSED | | | | 029 | ALIQ | | | SE; | |

RUN TIME: 12:29 PM

UNITED STATES DEPARTMENT OF INTERIOR
BUREAU OF LAND MANAGEMENT
GEOGRAPHIC REPORT WITH LAND
Sorted by Serial Number

RUN DATE: 09/13/2016
Page 3 of 5

Adm State: AZ

Serial Number: AZA 028921
Total Case Acres: 0.750

| <u>Casetype</u> | <u>Case Disp</u> | | | | <u>Sect</u> | <u>Sur Typ</u> | <u>Sur Num</u> | <u>Suff</u> | <u>Subdivision</u> | <u>Act Pend</u> |
|-----------------|------------------|----|-------|-------|-------------|----------------|----------------|-------------|--------------------|-----------------|
| 380913 | CLOSED | 14 | 0140N | 0190W | 006 | ALIQ | | | SE; | |

Serial Number: AZA 029752
Total Case Acres: 1.000

| <u>Casetype</u> | <u>Case Disp</u> | | | | <u>Sect</u> | <u>Sur Typ</u> | <u>Sur Num</u> | <u>Suff</u> | <u>Subdivision</u> | <u>Act Pend</u> |
|-----------------|------------------|----|-------|-------|-------------|----------------|----------------|-------------|--------------------|-----------------|
| 380913 | CLOSED | 14 | 0150N | 0180W | 018 | ALIQ | | | SW; | |

Serial Number: AZA 030316
Total Case Acres: 141.530

| <u>Casetype</u> | <u>Case Disp</u> | | | | <u>Sect</u> | <u>Sur Typ</u> | <u>Sur Num</u> | <u>Suff</u> | <u>Subdivision</u> | <u>Act Pend</u> |
|-----------------|------------------|----|-------|-------|-------------|----------------|----------------|-------------|--------------------|-----------------|
| 286203 | AUTHORIZED | 14 | 0140N | 0190W | 006 | ALIQ LOTS | | | E2SW,SWSE; 4-6; | |

Serial Number: AZA 030972
Total Case Acres: 1.600

| <u>Casetype</u> | <u>Case Disp</u> | | | | <u>Sect</u> | <u>Sur Typ</u> | <u>Sur Num</u> | <u>Suff</u> | <u>Subdivision</u> | <u>Act Pend</u> |
|-----------------|------------------|----|-------|-------|-------------|----------------|----------------|-------------|--------------------|-----------------|
| 380913 | CLOSED | 14 | 0140N | 0180W | 007 | ALIQ | | | NW; | |

Serial Number: AZA 030973
Total Case Acres: 2.600

| <u>Casetype</u> | <u>Case Disp</u> | | | | <u>Sect</u> | <u>Sur Typ</u> | <u>Sur Num</u> | <u>Suff</u> | <u>Subdivision</u> | <u>Act Pend</u> |
|-----------------|------------------|----|-------|-------|-------------|----------------|----------------|-------------|--------------------|-----------------|
| 380913 | CLOSED | 14 | 0150N | 0180W | 029 | ALIQ | | | NW; | |

RUN TIME: 12:29 PM

UNITED STATES DEPARTMENT OF INTERIOR
BUREAU OF LAND MANAGEMENT
GEOGRAPHIC REPORT WITH LAND
Sorted by Serial Number

RUN DATE: 09/13/2016
Page 4 of 5

Adm State: AZ

Serial Number: AZA 031263
Total Case Acres: 1.750

| <u>Casetype</u> | <u>Case Disp</u> | | | | <u>Sect</u> | <u>Sur Typ</u> | <u>Sur Num</u> | <u>Suff</u> | <u>Subdivision</u> | <u>Act Pend</u> |
|-----------------|------------------|----|-------|-------|-------------|----------------|----------------|-------------|--------------------|-----------------|
| 380913 | CLOSED | 14 | 0150N | 0180W | 031 | ALIQ | | | NE; | |

Serial Number: AZA 031573
Total Case Acres: 0.510

| <u>Casetype</u> | <u>Case Disp</u> | | | | <u>Sect</u> | <u>Sur Typ</u> | <u>Sur Num</u> | <u>Suff</u> | <u>Subdivision</u> | <u>Act Pend</u> |
|-----------------|------------------|----|-------|-------|-------------|----------------|----------------|-------------|--------------------|-----------------|
| 380913 | CLOSED | 14 | 0150N | 0180W | 031 | ALIQ | | | NE; | |

Serial Number: AZA 032888
Total Case Acres: 3.600

| <u>Casetype</u> | <u>Case Disp</u> | | | | <u>Sect</u> | <u>Sur Typ</u> | <u>Sur Num</u> | <u>Suff</u> | <u>Subdivision</u> | <u>Act Pend</u> |
|-----------------|------------------|----|-------|-------|-------------|----------------|----------------|-------------|--------------------|-----------------|
| 380913 | AUTHORIZED | 14 | 0150N | 0180W | 031 | ALIQ | | | NE; | |

Serial Number: AZA 034003
Total Case Acres: 38.650

| <u>Casetype</u> | <u>Case Disp</u> | | | | <u>Sect</u> | <u>Sur Typ</u> | <u>Sur Num</u> | <u>Suff</u> | <u>Subdivision</u> | <u>Act Pend</u> |
|-----------------|------------------|----|-------|-------|-------------|----------------|----------------|-------------|--------------------|-----------------|
| 281001 | CLOSED | 14 | 0150N | 0180W | 018 | ALIQ | | | E2NE,NESE; | |

Serial Number: AZA 036708
Total Case Acres: 0.010

| <u>Casetype</u> | <u>Case Disp</u> | | | | <u>Sect</u> | <u>Sur Typ</u> | <u>Sur Num</u> | <u>Suff</u> | <u>Subdivision</u> | <u>Act Pend</u> |
|-----------------|------------------|----|-------|-------|-------------|----------------|----------------|-------------|--------------------|-----------------|
| 286001 | AUTHORIZED | 14 | 0140N | 0190W | 001 | ALIQ | | | SWNE; | |

Serial Number: AZA 037032
Total Case Acres: 1.000

| <u>Casetype</u> | <u>Case Disp</u> | | | | <u>Sect</u> | <u>Sur Typ</u> | <u>Sur Num</u> | <u>Suff</u> | <u>Subdivision</u> | <u>Act Pend</u> |
|-----------------|------------------|----|-------|-------|-------------|----------------|----------------|-------------|--------------------|-----------------|
| | | 14 | 0140N | 0180W | | | | | | |

RUN TIME: 12:29 PM

UNITED STATES DEPARTMENT OF INTERIOR
BUREAU OF LAND MANAGEMENT
GEOGRAPHIC REPORT WITH LAND
Sorted by Serial Number

RUN DATE: 09/13/2016
Page 5 of 5

Adm State: AZ

286203 PENDING 007 ALIQ NW;

Serial Number: AZA 037032

Total Case Acres: 1.000

| <u>Casetype</u> | <u>Case Disp</u> | 14 | 0150N | 0180W | <u>Sect</u> | <u>Sur Typ</u> | <u>Sur Num</u> | <u>Suff</u> | <u>Subdivision</u> | <u>Act Pend</u> |
|-----------------|------------------|----|-------|-------|-------------|----------------|----------------|-------------|--------------------|-----------------|
| 286203 | PENDING | | | | 029 | ALIQ | | | NW; | |
| | | | | | 031 | ALIQ | | | NW; | |

TOWNSHIP 14 NORTH RANGE 19 WEST OF THE GILA AND SALT RIVER MERIDIAN, ARIZONA

MOHAVE COUNTY
LAKE HAVASU FIELD OFFICE

STATUS OF PUBLIC DOMAIN
LAND AND MINERAL TITLES

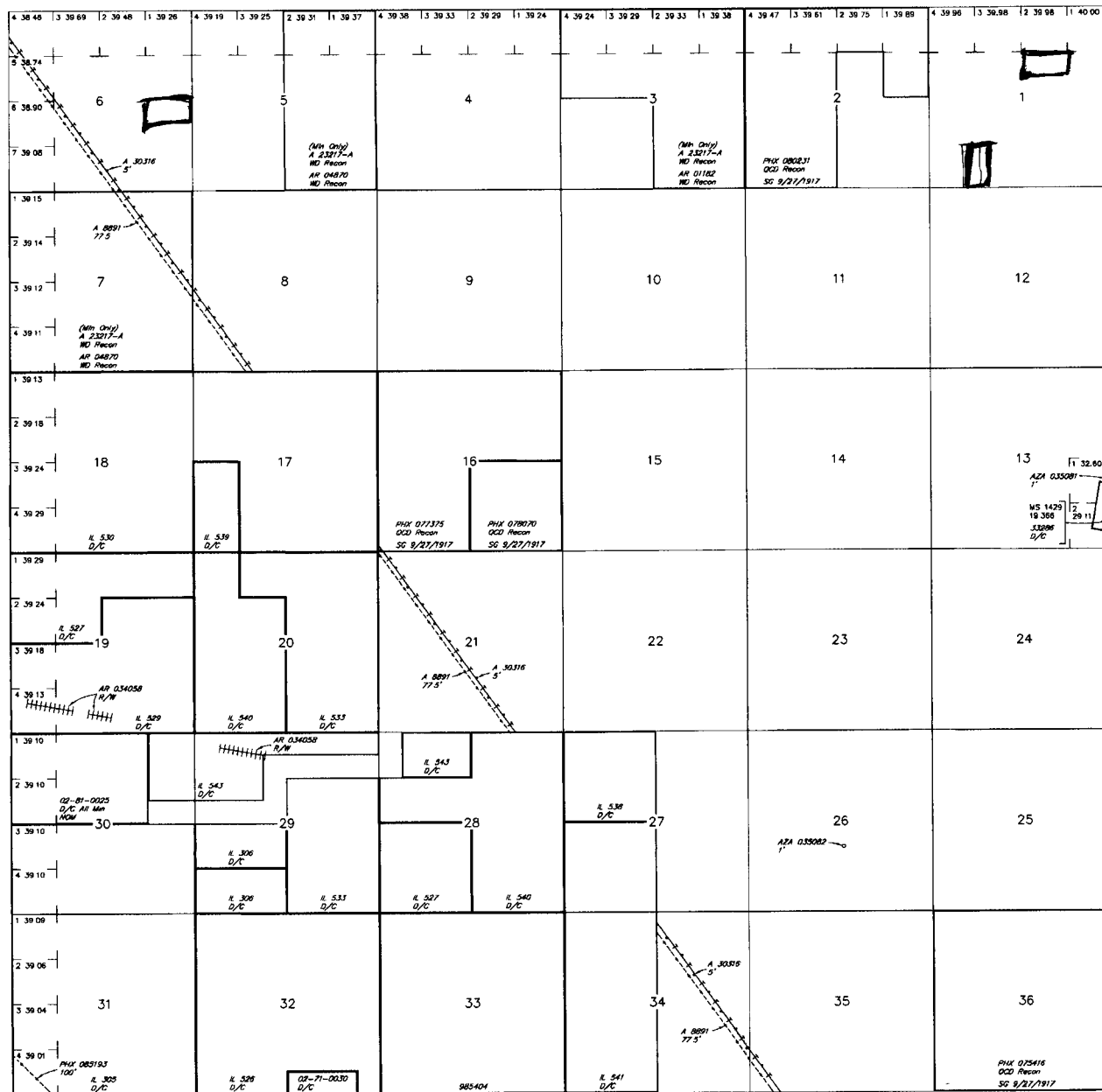

| RESURVEY | | ORIGINAL SURVEY | |
|-----------|---|-----------------|-------------|
| TRACT NO. | T | R | SUBDIVISION |
| | | | |
| | | | |
| | | | |
| | | | |
| | | | |
| | | | |
| | | | |
| | | | |
| | | | |
| | | | |

FOR ORDERS AFFECTING DISPOSAL OR USE OF UNIDENTIFIED LANDS WITHDRAWN FOR CLASSIFICATION, MINERALS, WATER AND/OR OTHER PUBLIC PURPOSES, REFER TO INDEX OF MISCELLANEOUS DOCUMENTS

Grazing Dist No 2
MOS 453 NE
AZA 348.36 R/W Communication Site
Sec 13 Lot 1

Lot 34 30'28" N
Long 114°11'12" W

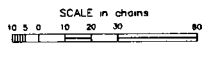

WARNING STATEMENT
This plot is the Bureau's Record of Title and should be used only as a graphic display of the township survey data. Locations hereon do not reflect title changes which may have been affected by lateral movements of rivers or other bodies of water. Refer to the cadastral surveys for official survey information.

| | | |
|------------|------|---------|
| CURRENT TO | NW | GSR Mer |
| 7-14-2014 | ACAD | T 14 N |
| | | R 19 W |